

**Patient Name** Ms. NAVEENA DEVI  
**Age/Sex** 53YRS/F  
**Patient ID** 012001290193  
**Specimen ID** MOLQ/B-179-20

**Client Name** Umkal Hospital

**Specimen Received** 29-Jan-2020  
**Specimen Type** Tissue  
**Collection Date** 29-Jan-2020  
**Report Date** 04-Feb-2020

## SURGICAL PATHOLOGY REPORT

### Random Bladder Biopsy

#### DIAGNOSIS

**KINDLY, CO-RELATE WITH CLINICAL FINDINGS.**

**ADVISED:DEEPER BIOPSY.**

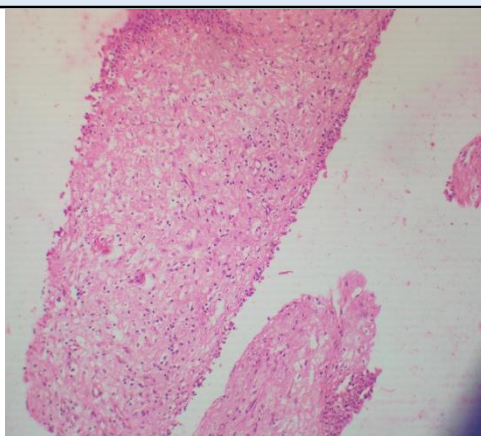

#### SPECIMEN

Random Bladder Biopsy

#### GROSS

Received tiny grayish white tissue piece.

#### Microscopy

Paucicellular section examined shows transitional lining epithelium with round to oval nucleus.

Deeper tissue shows fibrocollagenous tissue, blood vessels and inflammatory cells.

No malignant cells seen in sample received.

**Note :** All biopsy specimen will be stored for 15 (fifteen)days, block and slides for 5(five) years only from the time of receipt at the laboratory. No request ,for any of the above ,will be entertained after the due date.

#### Reference

- i) Rosai and Ackerman's Surgical Pathology.
- ii) Modern Surgical Pathology.



**Gulshan Yadav, MD**  
Consultant Pathologist