

**Patient Name** Mr. RAMESHWAR DAS GUPTA  
**Age/Sex** 78 Years/Male  
**Patient ID** 012001280238  
**Specimen ID** MOLQ/B-173-2020

**Specimen Received** 28-Jan-2020  
**Specimen Type** Tissue  
**Collection Date** 28-Jan-2020  
**Report Date** 03-Feb-2019

## SURGICAL PATHOLOGY REPORT

Trucut Biopsy (Left Parotid-Cystic Swelling)

### DIAGNOSIS

#### MILD INFLAMMATION

KINDLY, CO-RELATE WITH CLINICAL AND RADIOLOGICAL FINDINGS.

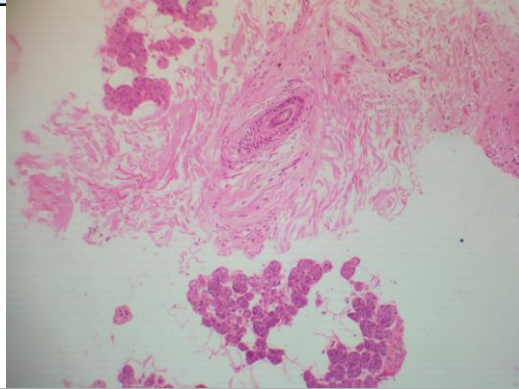

#### SPECIMEN

Trucut Biopsy (Left Parotid-Cystic Swelling)

#### GROSS

Received tiny grayish white tissue piece.

#### Microscopy

1. Paucicellular section examined shows squamous lining epithelium with round to oval nucleus. Section also shows few salivary gland acini (serous) with small round nucleus and surrounding fibrocollagenous tissue and mature adipose cells with inflammatory cells.
2. No granuloma seen.
3. No malignant cells seen.

**Note :** All biopsy specimen will be stored for 15 (fifteen)days, block and slides for 5(five) years only from the time of receipt at the laboratory. No request ,for any of the above ,will be entertained after the due date.

#### Reference

- i) Rosai and Ackerman's Surgical Pathology.
- ii) Modern Surgical Pathology.
- iii) Shafer's, 7<sup>th</sup> edition



**Tina Bhardwaj, MDS**  
Consultant Oral Pathologist



**Gulshan Yadav, MD**  
Consultant Pathologist