

<b>Patient Name</b>	<b>Ms. SHALU</b>	<b>Client Name</b>	S.R. Diagnostic Lab, Hailymandi	<b>Specimen Received</b>	23-Jan-2020
<b>Age/Sex</b>	25 Years/Female			<b>Specimen Type</b>	Tissue
<b>Patient ID</b>	012001230284			<b>Collection Date</b>	23-Jan-2020
<b>Specimen ID</b>	MOLQ/B-144-20			<b>Report Date</b>	03-Feb-2020

## SURGICAL PATHOLOGY REPORT

Right Cervical multiloculated cyst alongwith two lymph nodes

### DIAGNOSIS

**PAPILLARY CARCINOMA THYROID WITH METASTASIS TO RIGHT CERVICAL LYMPH NODE. (pT3N1Mx)**

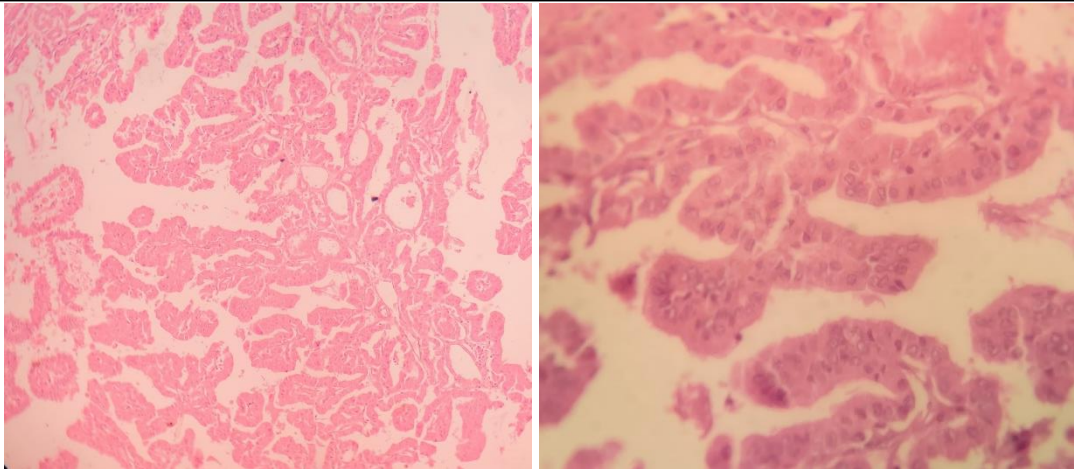

#### SPECIMEN

Right Cervical multiloculated cyst alongwith two lymph nodes

#### GROSS

Received 5x3.1 cm cystic tissue piece alongwith 1.2 x 1.3 cm, 1 x 1cm lymph Nodes. Cut section from the cyst shows brown colored fluid.

#### Specimen Type

Multiloculated cyst in Right cervical Regions

#### Tumor Site

Not mentioned

#### Tumor Focality

Right

#### Reference

- i) Rosai and Ackerman's Surgical Pathology.
- ii) Modern Surgical Pathology.

**Gulshan Yadav, MD**  
Consultant Pathologist

<b>Patient Name</b>	<b>Ms. SHALU</b>	<b>Client Name</b>	S.R. Diagnostic Lab, Hailymandi	<b>Specimen Received</b>	23-Jan-2020
<b>Age/Sex</b>	25 Years/Female			<b>Specimen Type</b>	Tissue
<b>Patient ID</b>	012001230284			<b>Collection Date</b>	23-Jan-2020
<b>Specimen ID</b>	MOLQ/B-144-20			<b>Report Date</b>	03-Feb-2020

## Microscopy

### Histologic Type:

Papillary Carcinoma (Thyroid)

### Pathological Staging (pTNM): pT3N1Mx

#### Primary Tumor (pT)

pT3

#### Regional Lymph Nodes (pN)

pN1a

#### Distant Metastasis (pM)

pMx: Cannot be assessed.

Sections examined shows presence of tumour composed complex papillary structures, follicles and dilated cysts replacing whole of the lymph node. Cells are cuboidal and have moderate to abundant pale cytoplasm with nuclei showing minimal anisonucleosis and granular chromatin. At places nuclear clearing is seen with nuclear grooving and inclusions seen. Psammoma bodies are seen

**Note :** All biopsy specimen will be stored for 15 (fifteen)days, block and slides for 5(five) years only from the time of receipt at the laboratory. No request ,for any of the above ,will be entertained after the due date.

### Reference

- i) Rosai and Ackerman's Surgical Pathology.
- ii) Modern Surgical Pathology.

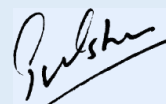

**Gulshan Yadav, MD**  
Consultant Pathologist