

Patient report

Bio-Rad DATE: 02/02/2020
D-10 TIME: 01:03 PM
S/N: #DJ4I016123 Software version: 4.30-2
Sample ID: 10640710
Injection date 02/02/2020 12:42 PM
Injection #: 28 Method: HbA1c
Rack #: --- Rack position: 5

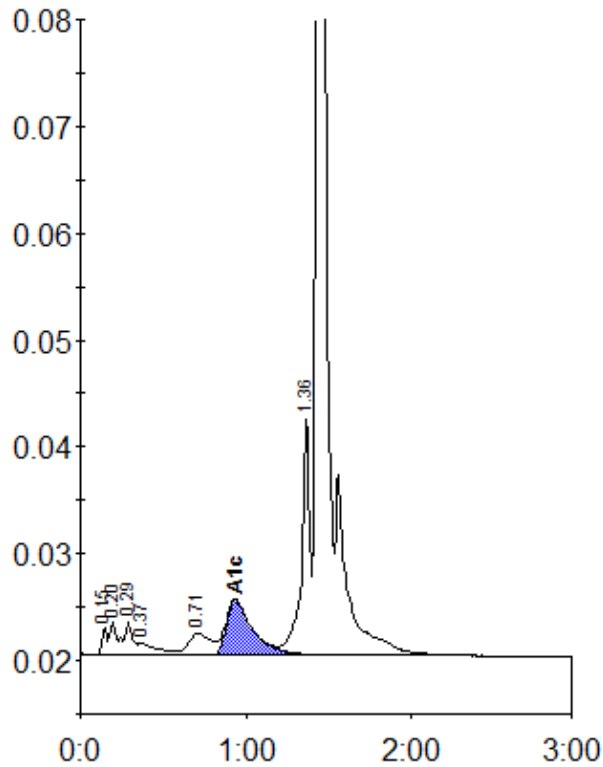

Peak table - ID: 10640710

Peak	R.time	Height	Area	Area %
Unknown	0.15	2551	5564	0.5
A1a	0.20	3184	7785	0.7
A1b	0.29	3273	12632	1.1
Unknown	0.37	1155	9772	0.8
LA1c/CHb-1	0.71	2031	19452	1.6
A1c	0.94	5177	57023	7.0
P3	1.36	22529	77403	6.5
A0	1.43	373782	1007676	84.2
Total Area:		1197307		

Concentration:	%
A1c	7.0