

Patient report

Bio-Rad DATE: 02/02/2020
D-10 TIME: 10:29 AM
S/N: #DJ4I016123 Software version: 4.30-2
Sample ID: 10514549
Injection date 02/02/2020 10:26 AM
Injection #: 20 Method: HbA1c
Rack #: --- Rack position: 7

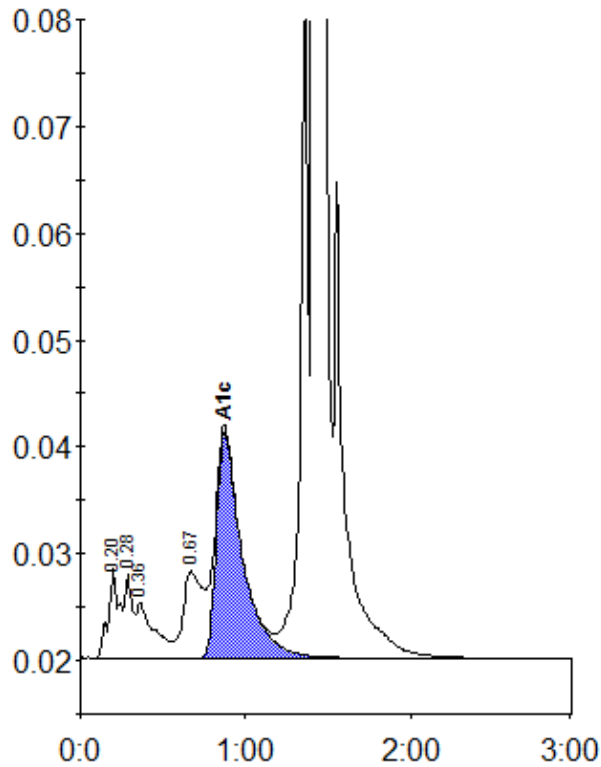

Peak table - ID: 10514549

Peak	R.time	Height	Area	Area %
A1a	0.20	8347	38972	1.3
A1b	0.28	7852	25603	0.8
Unknown	0.36	5220	38617	1.3
LA1c/CHb-1	0.67	8224	68213	2.2
A1c	0.87	21236	231445	10.3
P3	1.36	68695	211683	7.0
A0	1.42	820215	2425675	79.8
Total Area:		3040207		

Concentration:	%
A1c	10.3