

Patient report

Bio-Rad DATE: 02/02/2020
D-10 TIME: 09:50 AM
S/N: #DJ4I016123 Software version: 4.30-2
Sample ID: 10526353
Injection date 02/02/2020 09:32 AM
Injection #: 6 Method: HbA1c
Rack #: --- Rack position: 3

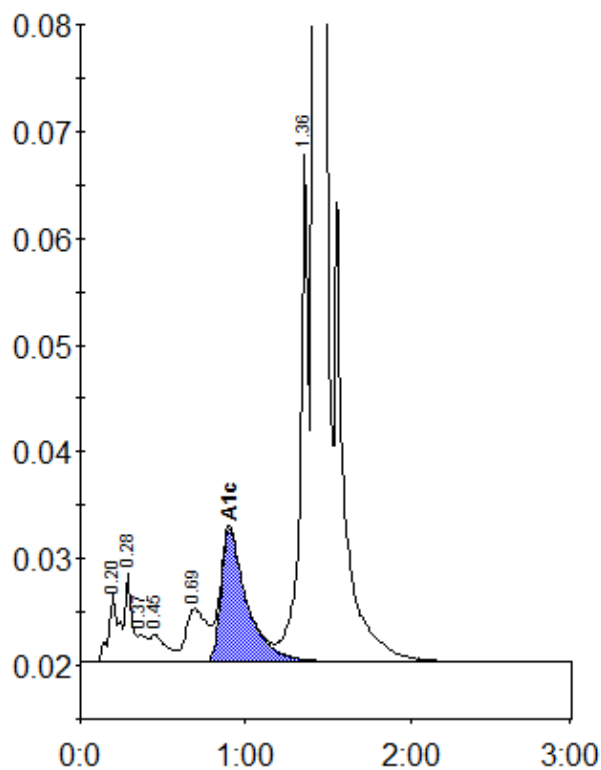

Peak table - ID: 10526353

Peak	R.time	Height	Area	Area %
A1a	0.20	6452	28295	1.1
A1b	0.28	8358	23484	0.9
Unknown	0.37	2631	10806	0.4
F	0.45	2601	17128	0.6
LA1c/CHb-1	0.69	4983	44455	1.7
A1c	0.90	12483	135994	7.3
P3	1.36	47428	158439	5.9
A0	1.42	766217	2249341	84.3
Total Area:		2667942		

Concentration:	%
A1c	7.3