

Patient report

Bio-Rad DATE: 02/02/2020
D-10 TIME: 09:51 AM
S/N: #DJ4I016123 Software version: 4.30-2
Sample ID: 10526359
Injection date 02/02/2020 09:41 AM
Injection #: 9 Method: HbA1c
Rack #: --- Rack position: 6

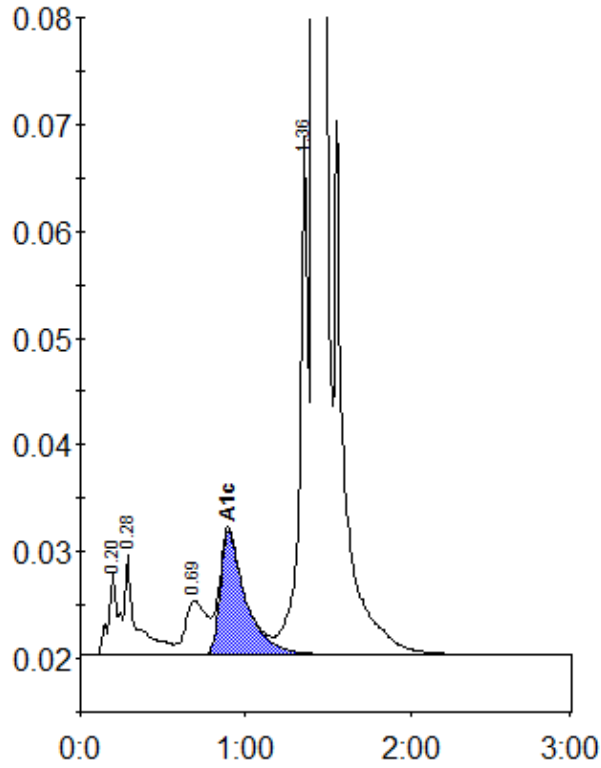

Peak table - ID: 10526359

Peak	R.time	Height	Area	Area %
A1a	0.20	7719	32966	1.0
A1b	0.28	9336	45956	1.5
LA1c/CHb-1	0.69	5047	44385	1.4
A1c	0.90	11581	125342	5.8
P3	1.36	48946	171034	5.4
A0	1.41	909154	2729513	86.7
Total Area:		3149196		

Concentration:	%
A1c	5.8