

Patient report

Bio-Rad DATE: 02/02/2020
D-10 TIME: 03:38 PM
S/N: #DJ4I016123 Software version: 4.30-2
Sample ID: 10646708
Injection date 02/02/2020 03:29 PM
Injection #: 70 Method: HbA1c
Rack #: --- Rack position: 1

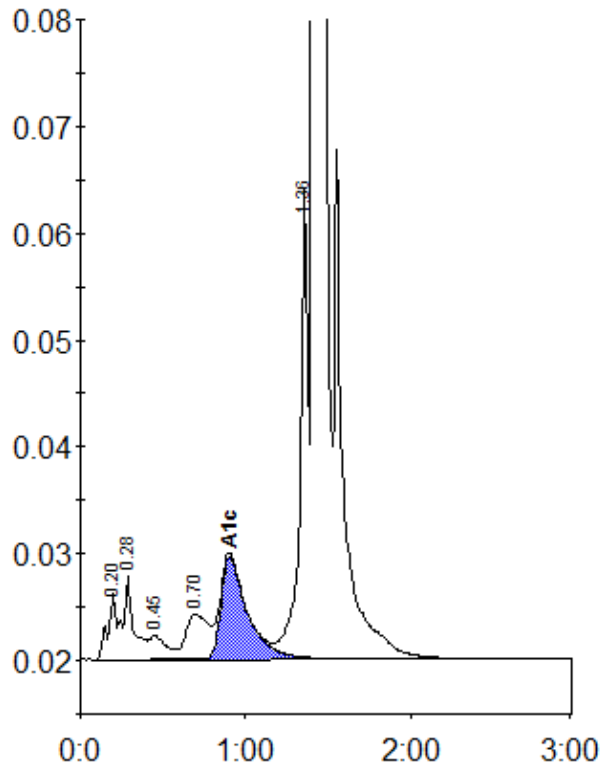

Peak table - ID: 10646708

Peak	R.time	Height	Area	Area %
A1a	0.20	6131	28313	1.0
A1b	0.28	7847	29251	1.1
F	0.45	2285	15815	0.6
LA1c/CHb-1	0.70	4209	39251	1.4
A1c	0.90	9658	107110	5.7
P3	1.36	44163	148757	5.4
A0	1.42	819596	2401288	86.7
Total Area:		2769785		

Concentration:	%
A1c	5.7