

# Patient report

Bio-Rad                      DATE: 02/02/2020  
D-10                         TIME: 03:20 PM  
S/N: #DJ4I016123        Software version: 4.30-2  
Sample ID:                 10514091  
Injection date             02/02/2020 03:18 PM  
Injection #: 68             Method: HbA1c  
Rack #: ---                 Rack position: 9

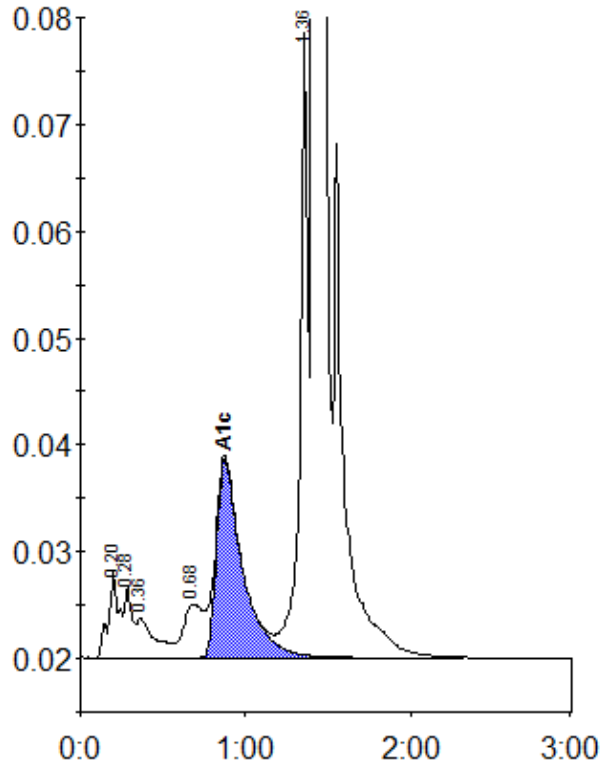

Peak table - ID: 10514091

Peak	R.time	Height	Area	Area %
A1a	0.20	8090	36866	1.2
A1b	0.28	6788	20980	0.7
Unknown	0.36	3783	29244	0.9
LA1c/CHb-1	0.68	5020	40121	1.3
A1c	0.87	18644	204604	8.9
P3	1.36	59262	195000	6.2
A0	1.41	881774	2632615	83.3
Total Area:		3159430		

Concentration:	%
A1c	8.9