

Patient report

Bio-Rad DATE: 02/02/2020
D-10 TIME: 03:03 PM
S/N: #DJ4I016123 Software version: 4.30-2
Sample ID: 10518772
Injection date 02/02/2020 02:59 PM
Injection #: 62 Method: HbA1c
Rack #: --- Rack position: 3

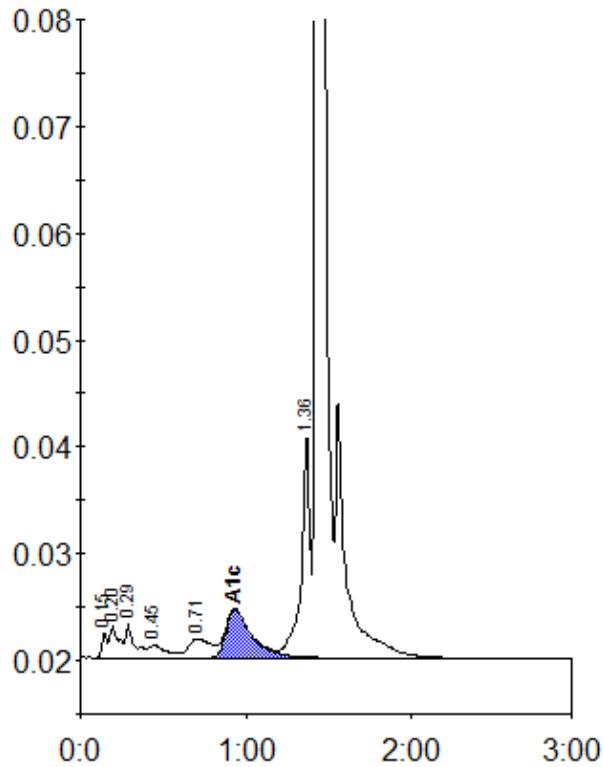

Peak table - ID: 10518772

| Peak | R.time | Height | Area | Area % |
|-------------|--------|---------|---------|--------|
| Unknown | 0.15 | 2357 | 5100 | 0.4 |
| A1a | 0.20 | 2995 | 10800 | 0.8 |
| A1b | 0.29 | 3192 | 12096 | 0.9 |
| F | 0.45 | 1276 | 8776 | 0.7 |
| LA1c/CHb-1 | 0.71 | 1800 | 17360 | 1.3 |
| A1c | 0.93 | 4526 | 49010 | 5.6 |
| P3 | 1.36 | 21324 | 78027 | 5.9 |
| A0 | 1.43 | 418148 | 1134798 | 86.2 |
| Total Area: | | 1315968 | | |

| | |
|----------------|-----|
| Concentration: | % |
| A1c | 5.6 |