

Patient report

Bio-Rad DATE: 02/02/2020
D-10 TIME: 02:44 PM
S/N: #DJ4I016123 Software version: 4.30-2
Sample ID: 10581313
Injection date 02/02/2020 02:41 PM
Injection #: 59 Method: HbA1c
Rack #: --- Rack position: 10

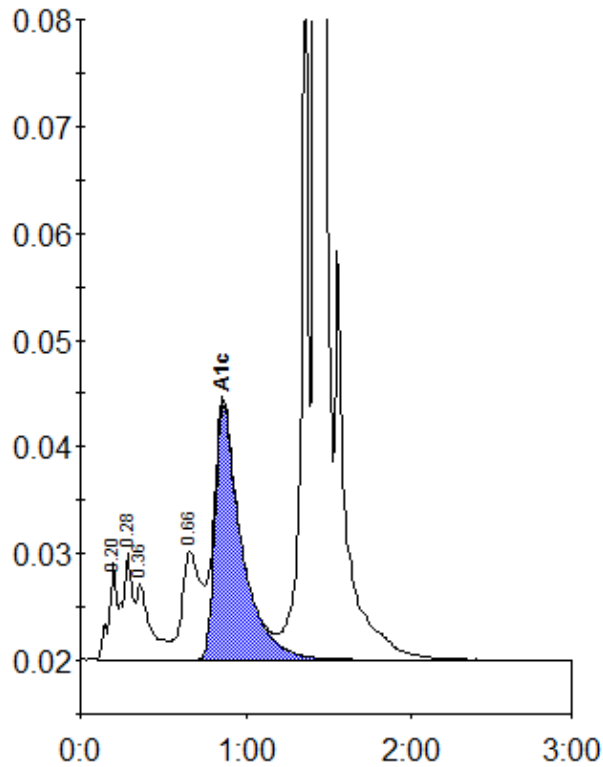

Peak table - ID: 10581313

Peak	R.time	Height	Area	Area %
A1a	0.20	9061	29849	1.1
A1b	0.28	9916	42786	1.5
Unknown	0.36	7020	41476	1.5
LA1c/CHb-1	0.66	10130	80995	2.9
A1c	0.86	23875	266559	12.6
P3	1.36	74776	217793	7.7
A0	1.42	732478	2145485	75.9
Total Area:		2824945		

Concentration:	%
A1c	12.6