

Patient report

Bio-Rad DATE: 02/02/2020
D-10 TIME: 02:38 PM
S/N: #DJ4I016123 Software version: 4.30-2
Sample ID: 10592846
Injection date 02/02/2020 02:35 PM
Injection #: 57 Method: HbA1c
Rack #: --- Rack position: 8

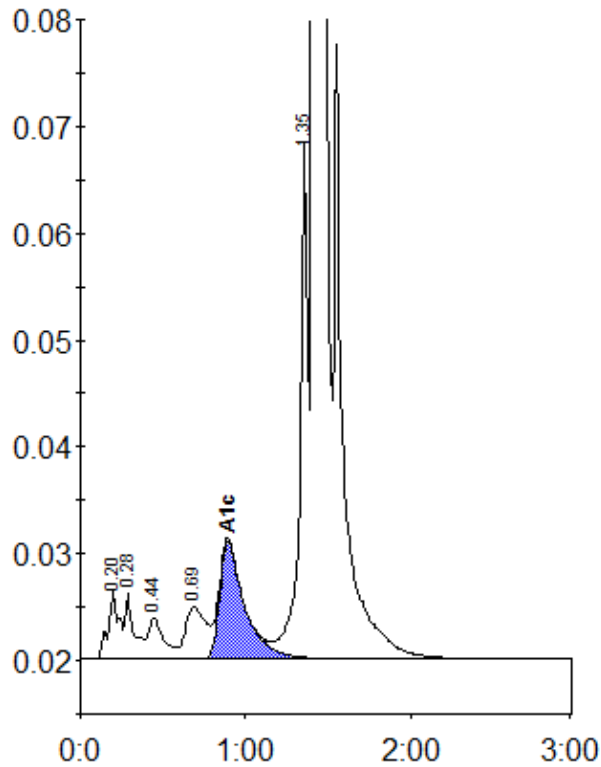

Peak table - ID: 10592846

Peak	R.time	Height	Area	Area %
A1a	0.20	6531	29410	0.9
A1b	0.28	6231	23771	0.7
F	0.44	3907	25102	0.7
LA1c/CHb-1	0.69	4825	40981	1.2
A1c	0.89	10999	115873	5.2
P3	1.35	49034	163344	4.9
A0	1.41	1006813	2957688	88.1
Total Area:		3356169		

Concentration:	%
A1c	5.2