

Patient report

Bio-Rad DATE: 02/02/2020
D-10 TIME: 01:28 PM
S/N: #DJ4I016123 Software version: 4.30-2
Sample ID: 10535330
Injection date 02/02/2020 01:23 PM
Injection #: 39 Method: HbA1c
Rack #: --- Rack position: 6

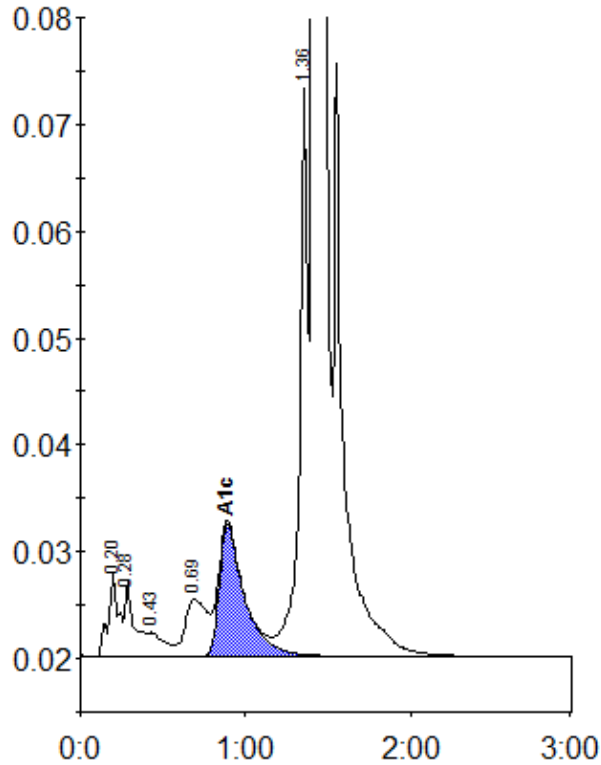

Peak table - ID: 10535330

Peak	R.time	Height	Area	Area %
A1a	0.20	7960	34537	1.0
A1b	0.28	7002	29723	0.9
F	0.43	2283	15325	0.4
LA1c/CHb-1	0.69	5336	48744	1.4
A1c	0.89	12398	132072	5.6
P3	1.36	53175	191251	5.5
A0	1.41	1029072	3045014	87.1
Total Area:			3496666	

Concentration:	%
A1c	5.6