

Patient report

Bio-Rad DATE: 02/02/2020
D-10 TIME: 01:04 PM
S/N: #DJ4I016123 Software version: 4.30-2
Sample ID: 10495381
Injection date 02/02/2020 12:45 PM
Injection #: 29 Method: HbA1c
Rack #: --- Rack position: 6

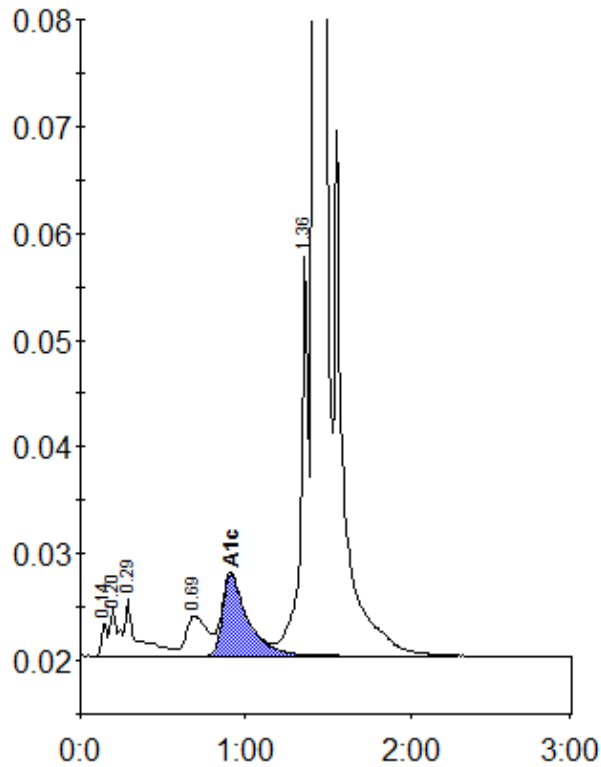

Peak table - ID: 10495381

Peak	R.time	Height	Area	Area %
Unknown	0.14	3076	7169	0.3
A1a	0.20	4439	15428	0.6
A1b	0.29	5281	28165	1.0
LA1c/CHb-1	0.69	3775	32518	1.2
A1c	0.91	7696	81203	4.6
P3	1.36	37295	117172	4.3
A0	1.42	852277	2468743	89.8
Total Area:		2750397		

Concentration:	%
A1c	4.6