

Patient report

Bio-Rad DATE: 02/02/2020
D-10 TIME: 09:51 AM
S/N: #DJ4I016123 Software version: 4.30-2
Sample ID: 10426382
Injection date 02/02/2020 09:47 AM
Injection #: 11 Method: HbA1c
Rack #: --- Rack position: 8

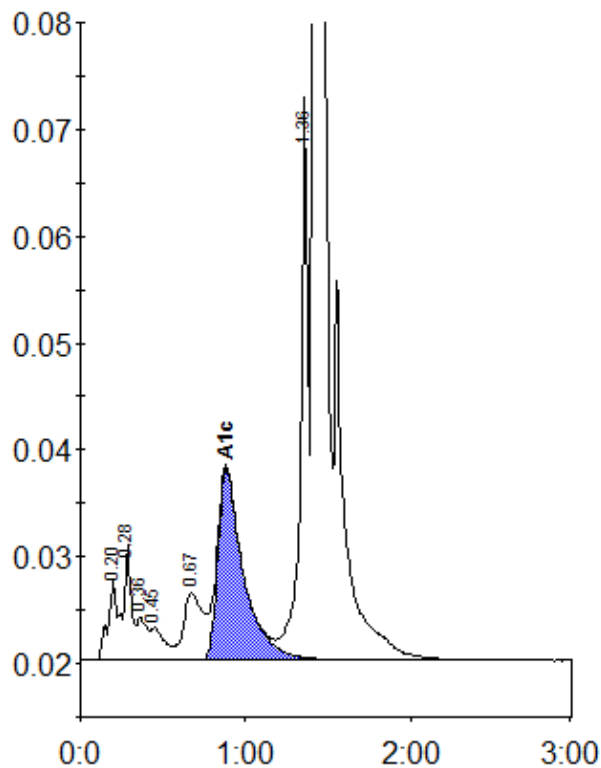

Peak table - ID: 10426382

Peak	R.time	Height	Area	Area %
A1a	0.20	7613	35134	1.4
A1b	0.28	10784	28553	1.1
Unknown	0.36	4007	17056	0.7
F	0.45	3012	18948	0.7
LA1c/CHb-1	0.67	6299	50916	2.0
A1c	0.88	17926	192791	10.4
P3	1.36	52768	170623	6.7
A0	1.42	720278	2033563	79.8
Total Area:		2547584		

Concentration:	%
A1c	10.4