

# Patient report

Bio-Rad                      DATE: 02/02/2020  
D-10                         TIME: 09:50 AM  
S/N: #DJ4I016123        Software version: 4.30-2  
Sample ID:                 10469305  
Injection date             02/02/2020 09:26 AM  
Injection #: 4              Method: HbA1c  
Rack #: ---                 Rack position: 1

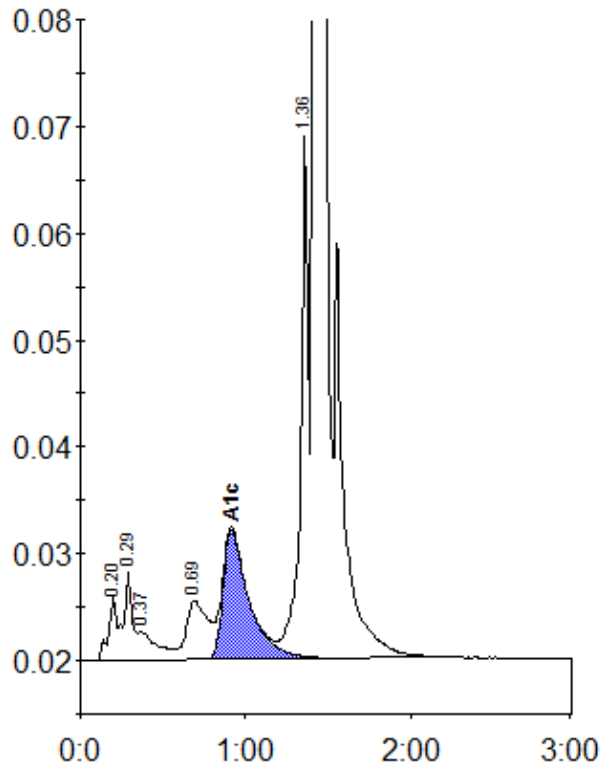

Peak table - ID: 10469305

| Peak        | R.time | Height  | Area    | Area % |
|-------------|--------|---------|---------|--------|
| A1a         | 0.20   | 6044    | 26290   | 1.1    |
| A1b         | 0.29   | 8358    | 23695   | 1.0    |
| Unknown     | 0.37   | 2715    | 22131   | 0.9    |
| LA1c/CHb-1  | 0.69   | 5480    | 49117   | 2.0    |
| A1c         | 0.91   | 12166   | 133311  | 7.6    |
| P3          | 1.36   | 48967   | 163927  | 6.6    |
| A0          | 1.42   | 722388  | 2069521 | 83.2   |
| Total Area: |        | 2487991 |         |        |

|                |     |
|----------------|-----|
| Concentration: | %   |
| A1c            | 7.6 |