

# Patient report

Bio-Rad                      DATE: 02/02/2020  
D-10                         TIME: 09:51 AM  
S/N: #DJ4I016123        Software version: 4.30-2  
Sample ID:                 10528559  
Injection date             02/02/2020 09:44 AM  
Injection #: 10             Method: HbA1c  
Rack #: ---                 Rack position: 7

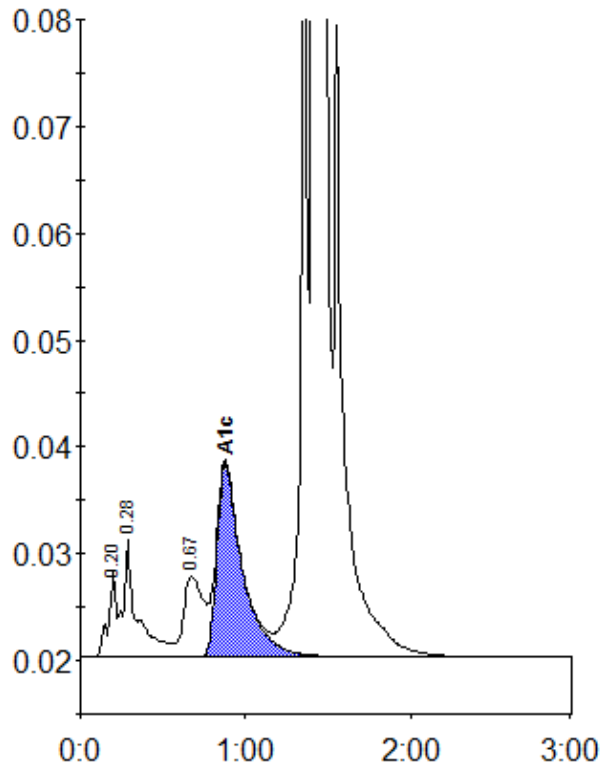

Peak table - ID: 10528559

Peak	R.time	Height	Area	Area %
A1a	0.20	8187	26629	0.7
A1b	0.28	10931	65063	1.7
LA1c/CHb-1	0.67	7659	61863	1.6
A1c	0.88	18106	195484	7.0
P3	1.36	66851	216818	5.5
A0	1.41	1102772	3346418	85.5
Total Area:		3912275		

Concentration:	%
A1c	7.0