

Patient Name	Mr. SACHIN	Client Name	Dhanwantri X-Ray Lab,	Specimen Received	30-Jan-2020
Age/Sex	32 Years/Male		New Delhi	Specimen Type	Tissue
Patient ID	012001300111			Collection Date	30-Jan-2020
Specimen ID	MOLQ/B-189-2020	Ref Doc.	DR.AJAY SINGH RATHORE	Report Date	02-Feb-2019

SURGICAL PATHOLOGY REPORT

Nodular Growth (Right Buccal Mucosa irt 48 Region)

DIAGNOSIS

ORAL FIBROMA (RIGHT BUCCAL MUCOSA IRT 48 REGION)

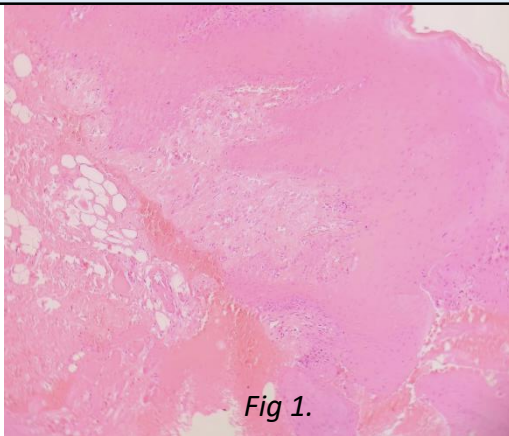

Fig 1.

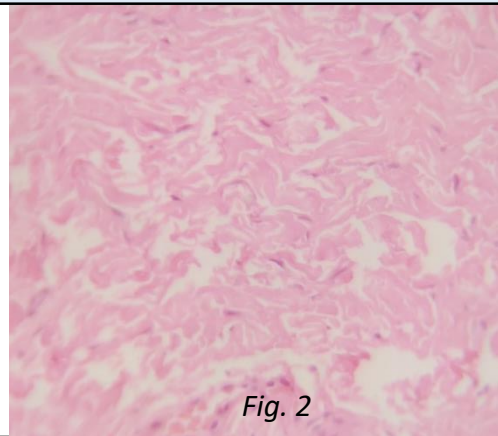

Fig. 2

SPECIMEN

Nodular Growth (Right Buccal Mucosa irt 48 Region)

GROSS

Received 0.5 x 0.6 cm greyish white tissue piece, firm in consistency with regular margins and shape.

Microscopy

1. Section examined shows stratified squamous lining epithelium with round to oval nucleus having long and slender rete pegs overlying the connective tissue stroma. (Fig. 1)
2. Connective tissue stroma reveals bundles of collagen fibers interspersed with fibrocytes. (Fig,2)
3. Presence of normal adipose cells, muscle bundles and blood vessels are also evident. (Fig. 1)
4. No granuloma seen. No malignant cells seen.

Note : All biopsy specimen will be stored for 15 (fifteen)days, block and slides for 5(five) years only from the time of receipt at the laboratory. No request ,for any of the above ,will be entertained after the due date.

Reference

- i) Rosai and Ackerman's Surgical Pathology.
- ii) Modern Surgical Pathology.
- iii) Shafer's, 7th edition

Tina Bhardwaj, MDS
Consultant Oral Pathologist

Gulshan Yadav, MD
Consultant Pathologist