

Patient Name	Ms. VAISHNAV	Client Name	Gobind Hospital	Specimen Received	28/01/2020
Age/Sex	28YRS/F			Specimen Type	Tissue
Patient ID	012001280307			Collection Date	28/01/2020
Specimen ID	MOLQ/B-176/2020(B)			Report Date	01/02/2020

SURGICAL PATHOLOGY REPORT

Left Tube

DIAGNOSIS

TUBE CONFIRMED AND UNREMARKABLE

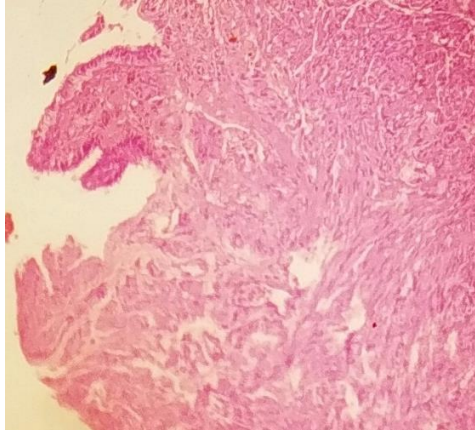

SPECIMEN

Left Tube

GROSS

Received 1x1cm grayish white tissue piece.

Microscopy

Left Tube confirmed and unremarkable.

Note : All biopsy specimen will be stored for 15 (fifteen) days, block and slides for 5 (five) years only from the time of receipt at the laboratory. No request, for any of the above, will be entertained after the due date.

Reference

- i) Rosai and Ackerman's Surgical Pathology.
- ii) Modern Surgical Pathology.

Gulshan Yadav, MD
Consultant Pathologist