

Patient Name	Mr. PAWAN	Client Name	Star Path Lab, NNL	Specimen Received	27/01/2020
Age/Sex	27YRS/M			Specimen Type	Tissue
Patient ID	012001250308			Collection Date	27/01/2020
Specimen ID	MOLQ/B-156/2020			Report Date	01/02/2020

SURGICAL PATHOLOGY REPORT

Tumor back on Ear(Temporal bone)

DIAGNOSIS

BENIGN MESENCHYMAL LESION.

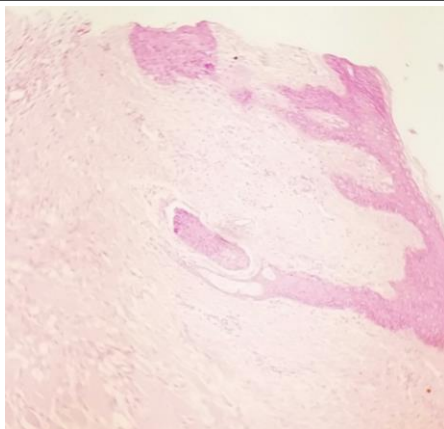

SPECIMEN

Tumor back on Ear(Temporal bone)

GROSS

Received 1x1cm grayish white tissue piece.

Microscopy

Section examined shows squamous lining epithelium with heavy round to oval nucleus with glands and inflammatory cells, having large number of fibrocollagenous tissue with muscle bundle.

No granuloma seen. No malignant cells seen.

Note : All biopsy specimen will be stored for 15 (fifteen)days, block and slides for 5(five) years only from the time of receipt at the laboratory. No request ,for any of the above ,will be entertained after the due date.

Reference

- i) Rosai and Ackerman's Surgical Pathology.
- ii) Modern Surgical Pathology.

Gulshan Yadav, MD
Consultant Pathologist