

Patient Name	Ms. SUSHILA	Client Name	Pushpanjali Hospital (Rewari)	Specimen Received	28/01/2020
Age/Sex	40YRS/F			Specimen Type	Tissue
Patient ID	012001280279			Collection Date	28/01/2020
Specimen ID	MOLQ/B-174/2020			Report Date	31/01/2020

SURGICAL PATHOLOGY REPORT

Uterus with Cervix

DIAGNOSIS

LEIOMYOMA.

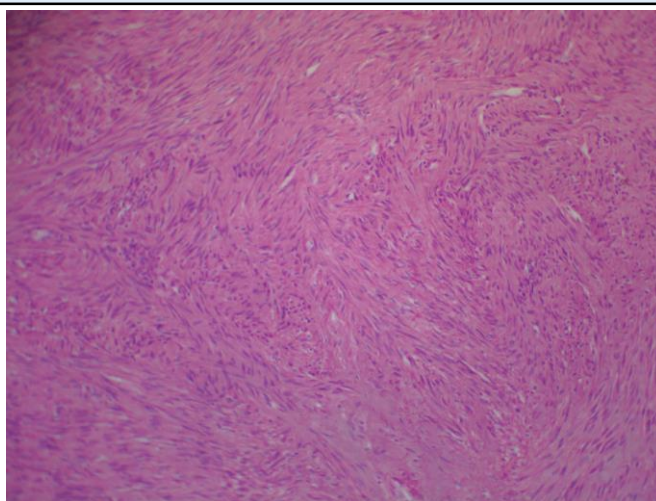

SPECIMEN

Uterus with Cervix

GROSS

Received 15x10 cm uterus with cervix. Cut section shows multiple fibroid 3x3cm, 2x2cm, 6x6 cm with tube.

Microscopy

Section examined shows

- 1) Endometrium with proliferative phase
- 2) Myometrium with superficial adenomyosis
- 3) Cervix with mononuclear inflammatory cells
- 4) Fibroid with interlacing muscle bundle
- 5) Bilateral tubes are unremarkable

Note : All biopsy specimen will be stored for 15 (fifteen) days, block and slides for 5 (five) years only from the time of receipt at the laboratory. No request, for any of the above, will be entertained after the due date.

Reference

- i) Rosai and Ackerman's Surgical Pathology.
- ii) Modern Surgical Pathology.

Gulshan Yadav, MD
Consultant Pathologist