

Patient Name	Ms. KRISHNA	Client Name	Chiranjeev Path Lab	Specimen Received	27/01/2020
Age/Sex	48YRS/F			Specimen Type	Tissue
Patient ID	012001270226			Collection Date	27/01/2020
Specimen ID	MOLQ/B-170/2020			Report Date	31/01/2020

SURGICAL PATHOLOGY REPORT

Uterus with Cervix

DIAGNOSIS

LEIOMYOMA.

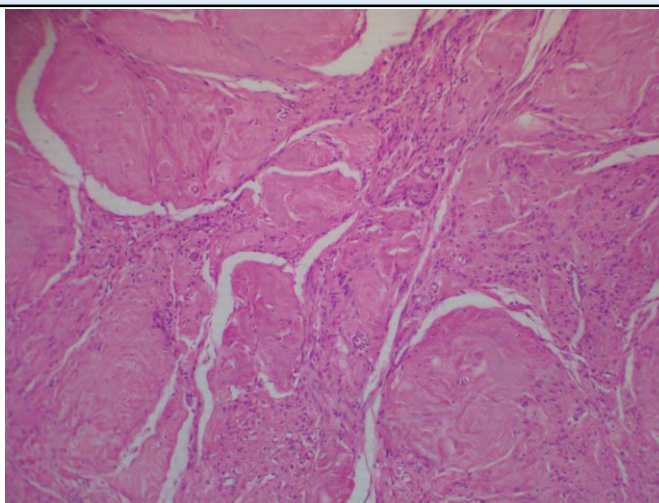

SPECIMEN

Uterus with Cervix

GROSS

Received 8x5 cm uterus with cervix. Cut section shows 2.6 x 3cm fibroid with obliterating the endometrial cavity.

Microscopy

Section examined shows

- 1)Cervix with mononuclear inflammatory cells
- 2)Fibroid with interlacing muscle bundle

Note : All biopsy specimen will be stored for 15 (fifteen)days, block and slides for 5(five) years only from the time of receipt at the laboratory. No request ,for any of the above ,will be entertained after the due date.

Reference

- i) Rosai and Ackerman's Surgical Pathology.
- ii) Modern Surgical Pathology.

Gulshan Yadav, MD
Consultant Pathologist