

Patient Name	Mrs. LAJWANTI W/O SUNIL	Client Name	Anil Lab	Specimen Received	27/01/2020
Age/Sex	29YRS/F			Specimen Type	Tissue
Patient ID	012001270194			Collection Date	27/01/2020
Specimen ID	MOLQ/B-169/2020			Report Date	31/01/2020

SURGICAL PATHOLOGY REPORT

Endometrium(RPOC)

DIAGNOSIS

PRODUCT OF CONCEPTION WITH BLOOD CLOT.

ADVISED: KINDLY,CO-RELATE WITH CLINICAL AND RADIOLOGICAL WITH BETA HCG FINDINGS.

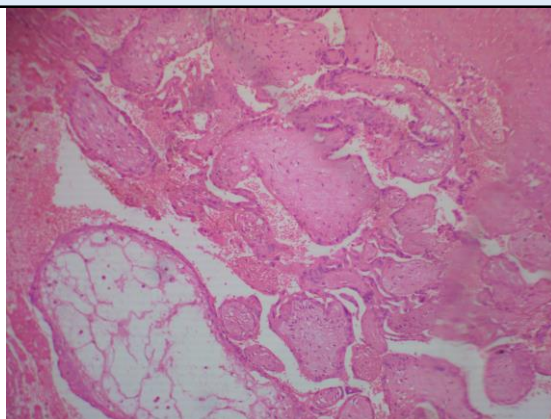

SPECIMEN

Endometrium(RPOC)

GROSS

Received multiple grayish white tissue piece.

Microscopy

Section examined shows trophoblastic cells with decidual cells and blood clot. ? few trophoblastic cells shows hydrophic changes.

Note : All biopsy specimen will be stored for 15 (fifteen)days, block and slides for 5(five) years only from the time of receipt at the laboratory. No request ,for any of the above ,will be entertained after the due date.

Reference

- i) Rosai and Ackerman's Surgical Pathology.
- ii) Modern Surgical Pathology.

A handwritten signature in black ink, appearing to read 'Gulshan', with a horizontal line underneath.

Gulshan Yadav, MD
Consultant Pathologist