

Patient Name	Mr. SURAT	Client Name	Pushpanjali Hospital (Rewari)	Specimen Received	25/01/2020
Age/Sex	63YRS/M			Specimen Type	Tissue
Patient ID	012001250323			Collection Date	25/01/2020
Specimen ID	MOLQ/B-158-20			Report Date	30/01/2020

SURGICAL PATHOLOGY REPORT

TURP Chips

DIAGNOSIS

SUGGESTIVE OF BENIGN PROSTATIC HYPERPLASIA

ADVISED: PSA co-relation with deeper biopsy.

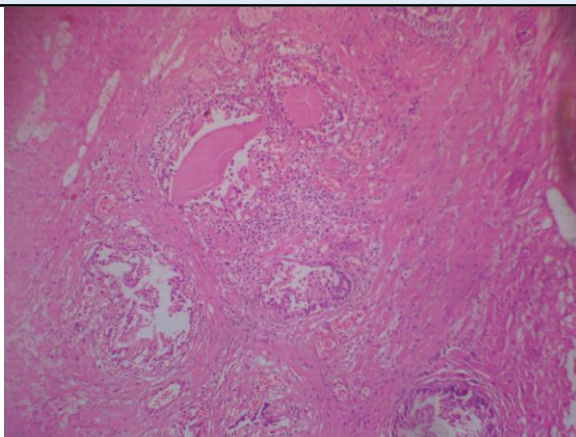

SPECIMEN

TURP Chips

GROSS

Received multiple grayish white tissue piece, 2x2 cm in aggregate.

Microscopy

Section examined shows few prostatic glands with large number of stromal cells, blood vessels and inflammatory cells.

Note : All biopsy specimen will be stored for 15 (fifteen) days, block and slides for 5 (five) years only from the time of receipt at the laboratory. No request, for any of the above, will be entertained after the due date.

Reference

- i) Rosai and Ackerman's Surgical Pathology.
- ii) Modern Surgical Pathology.

A handwritten signature in black ink, appearing to read 'Gulshan', written over a light blue rectangular background.

Gulshan Yadav, MD
Consultant Pathologist