

Patient Name	Mr. AJIT	Client Name	Sona Devi Hospital	Specimen Received	27/01/2020
Age/Sex	32YRS/M			Specimen Type	Tissue
Patient ID	012001270042			Collection Date	27/01/2020
Specimen ID	MOLQ/B-168/2020			Report Date	30/01/2020

SURGICAL PATHOLOGY REPORT

Scalp Cyst

DIAGNOSIS

CHRONIC INFECTED CYSTIC LESION.

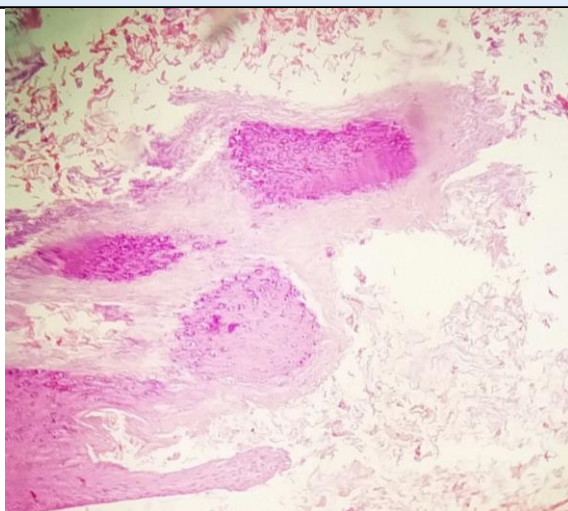

SPECIMEN

Scalp Cyst

GROSS

Received 4.6x3.5cm long cystic tissue piece.

Microscopy

Section examined shows squamous lining epithelium with keratin flakes. Deeper tissue shows fibrocollagenous tissue, blood vessels and inflammatory cells (Lymphocyte, Centrocetes, multinucleated giant cells, macrophages and plasma cells)

No granuloma seen. No malignant cells seen.

Note : All biopsy specimen will be stored for 15 (fifteen)days, block and slides for 5(five) years only from the time of receipt at the laboratory. No request ,for any of the above ,will be entertained after the due date.

Reference

- i) Rosai and Ackerman's Surgical Pathology.
- ii) Modern Surgical Pathology.

Gulshan Yadav, MD
Consultant Pathologist