

<b>Patient Name</b>	Mr. JAIVEER	<b>Client Name</b>	Sona Devi Hospital	<b>Specimen Received</b>	26/01/2020
<b>Age/Sex</b>	50YRS/M			<b>Specimen Type</b>	Tissue
<b>Patient ID</b>	012001260114			<b>Collection Date</b>	26/01/2020
<b>Specimen ID</b>	MOLQ/B-166/2020			<b>Report Date</b>	30/01/2020

## SURGICAL PATHOLOGY REPORT

### Right Iliac Forsa(? Abscess and ?Lymph node)

#### DIAGNOSIS

**ACUTE ON CHRONIC INFECTED LESION**

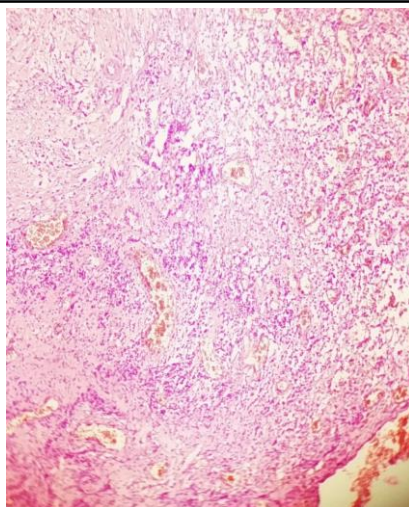

#### **SPECIMEN**

Right Iliac Forsa(? Abscess and ?Lymph node)

#### **GROSS**

Received multiple grayish white tissue piece measuring 4.1x3 cm in aggregate.

#### **Microscopy**

Section examined shows fibrocollagenous tissue and mature adipose cells with large number of blood vessels and inflammatory cells( polymorphs, Lymphocytes)  
No granuloma seen. No malignant cells seen.

**Note :** All biopsy specimen will be stored for 15 (fifteen)days, block and slides for 5(five) years only from the time of receipt at the laboratory. No request ,for any of the above ,will be entertained after the due date.

#### **Reference**

- i) Rosai and Ackerman's Surgical Pathology.
- ii) Modern Surgical Pathology.

A handwritten signature in black ink, appearing to read "Gulshan", written over a light blue rectangular background.

**Gulshan Yadav, MD**  
Consultant Pathologist