

Booking Date	11/01/2020	Patient ID	012001110160	Printed on	30/01/2020
Name	SONIA	Age	29 years	Sex	Female
Ref by	Dogra Path Lab				

DIAGNOSIS: Normal Female Karyotype

KARYOTYPE:46, XX, 9qh+

INTERPRETATION:

A female chromosome complement with an increase in the length of the heterochromatin on the long arm of chromosome 9. There is a normal polymorphic variant with no clinical significance.

There is no evidence of aneuploidy or structural rearrangement at the resolution of banding analysis.

KARYOTYPE:

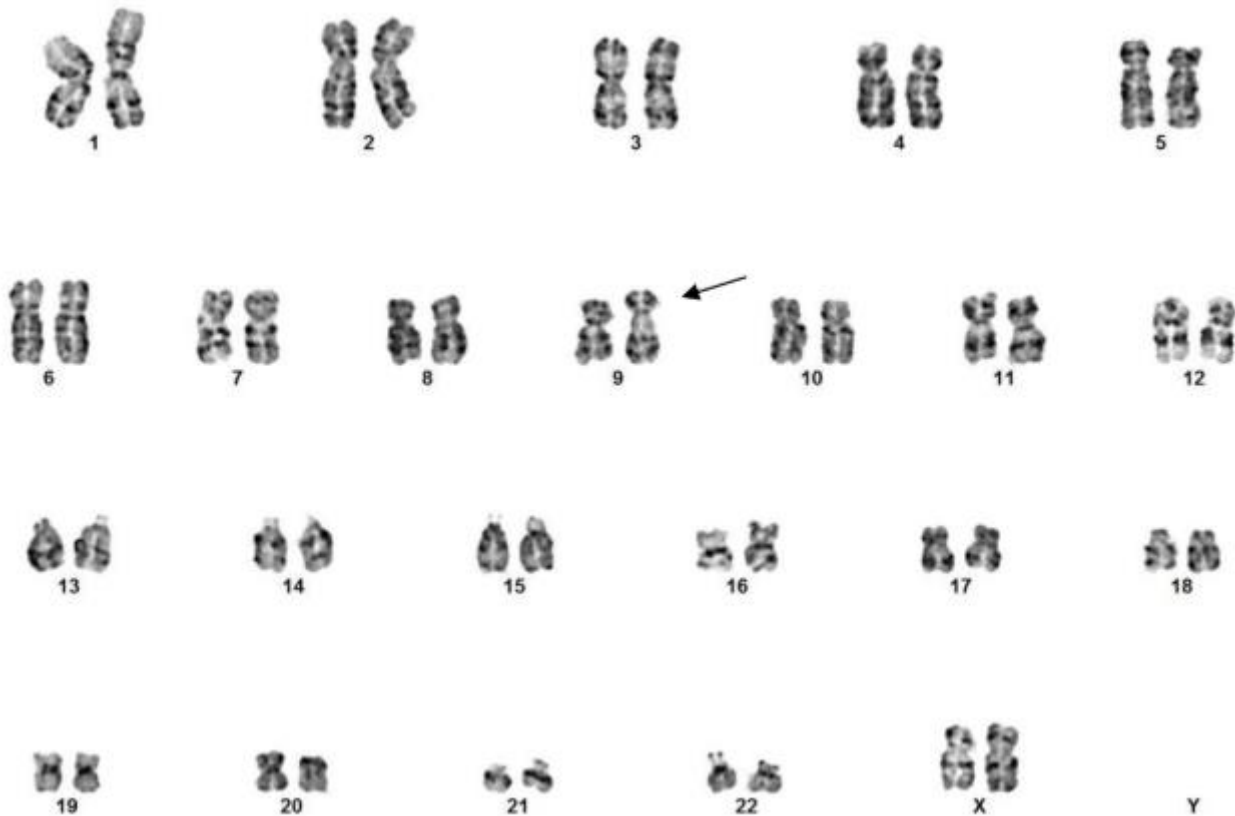

Peripheral Blood Chromosomal Analysis:

Please Note: Although the methodology used in this analysis and interpretation is highly accurate, it does not detect small rearrangements and very low-level mosaicism, which are detectable only by molecular methods. Failure to detect an alteration at any locus does not exclude the diagnosis of any of the disorders.