

# Patient report

Bio-Rad                      DATE: 01/29/2020  
D-10                         TIME: 05:44 PM  
S/N: #DC2K755917        Software version: 4.30-2  
Sample ID:                 10523817  
Injection date             01/29/2020 05:12 PM  
Injection #: 46             Method: HbA1c  
Rack #: ---                 Rack position: 6

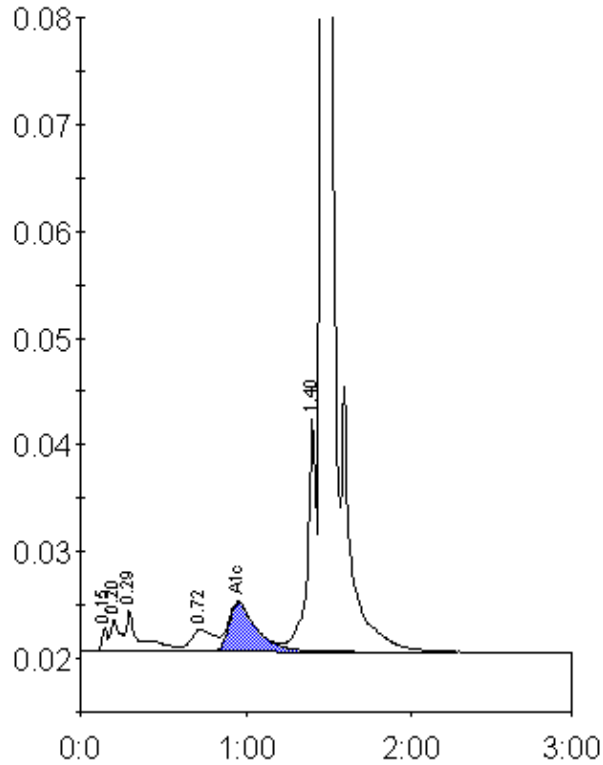

Peak table - ID: 10523817

| Peak        | R.time | Height  | Area    | Area % |
|-------------|--------|---------|---------|--------|
| Unknown     | 0.15   | 2192    | 4991    | 0.3    |
| A1a         | 0.20   | 2967    | 11775   | 0.8    |
| A1b         | 0.29   | 3939    | 22502   | 1.5    |
| LA1c/CHb-1  | 0.72   | 2034    | 20082   | 1.3    |
| A1c         | 0.95   | 4587    | 52861   | 4.9    |
| P3          | 1.40   | 21840   | 84683   | 5.5    |
| A0          | 1.47   | 438620  | 1335031 | 87.1   |
| Total Area: |        | 1531925 |         |        |

|                |     |
|----------------|-----|
| Concentration: | %   |
| A1c            | 4.9 |