

# Patient report

Bio-Rad                      DATE: 01/29/2020  
D-10                         TIME: 05:50 PM  
S/N: #DC2K755917        Software version: 4.30-2  
Sample ID:                 10502903  
Injection date             01/29/2020 05:18 PM  
Injection #: 48             Method: HbA1c  
Rack #: ---                 Rack position: 8

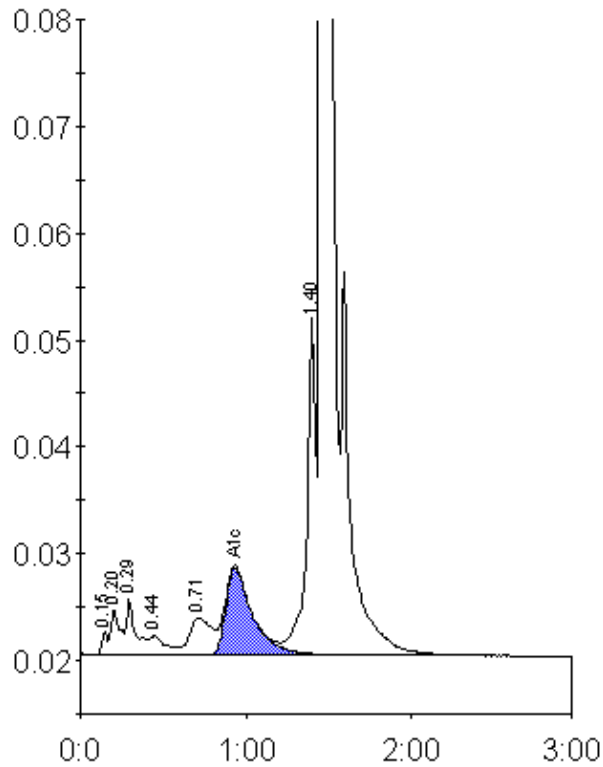

Peak table - ID: 10502903

Peak	R.time	Height	Area	Area %
Unknown	0.15	2121	4893	0.2
A1a	0.20	4240	16583	0.7
A1b	0.29	5325	21001	0.9
F	0.44	1824	12503	0.6
LA1c/CHb-1	0.71	3483	32107	1.4
A1c	0.93	8165	91459	5.7
P3	1.40	31985	118741	5.3
A0	1.46	624735	1948277	86.8
Total Area:	2245566			

Concentration:	%
A1c	5.7