

Patient report

Bio-Rad DATE: 01/29/2020
D-10 TIME: 05:47 PM
S/N: #DC2K755917 Software version: 4.30-2
Sample ID: 10502904
Injection date 01/29/2020 05:15 PM
Injection #: 47 Method: HbA1c
Rack #: --- Rack position: 7

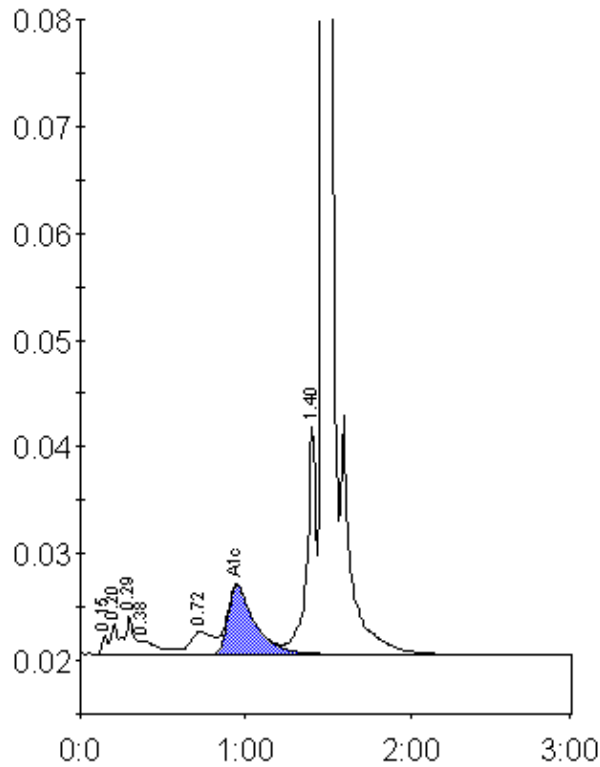

Peak table - ID: 10502904

| Peak | R.time | Height | Area | Area % |
|-------------|--------|---------|---------|--------|
| Unknown | 0.15 | 1760 | 3957 | 0.3 |
| A1a | 0.20 | 2813 | 10826 | 0.8 |
| A1b | 0.29 | 3572 | 10764 | 0.8 |
| Unknown | 0.38 | 1273 | 10860 | 0.8 |
| LA1c/CHb-1 | 0.72 | 2087 | 20634 | 1.5 |
| A1c | 0.95 | 6419 | 72838 | 7.4 |
| P3 | 1.40 | 21436 | 81595 | 6.1 |
| A0 | 1.47 | 376843 | 1121253 | 84.1 |
| Total Area: | | 1332726 | | |

| | |
|----------------|-----|
| Concentration: | % |
| A1c | 7.4 |