

Patient report

Bio-Rad DATE: 01/29/2020
D-10 TIME: 05:23 PM
S/N: #DC2K755917 Software version: 4.30-2
Sample ID: 10559340
Injection date 01/29/2020 03:18 PM
Injection #: 28 Method: HbA1c
Rack #: --- Rack position: 6

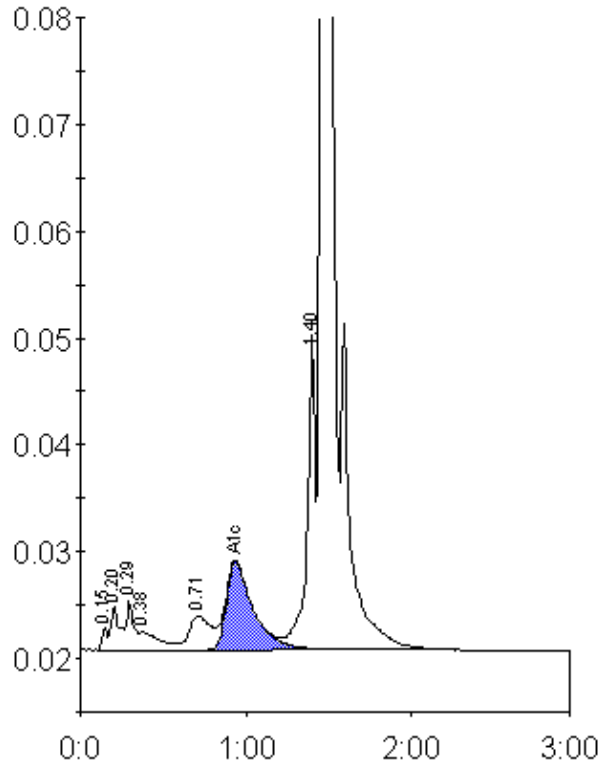

Peak table - ID: 10559340

Peak	R.time	Height	Area	Area %
Unknown	0.15	2011	4617	0.3
A1a	0.20	4067	15313	0.8
A1b	0.29	4574	13974	0.8
Unknown	0.38	1703	14812	0.8
LA1c/CHb-1	0.71	3160	29007	1.6
A1c	0.94	8281	93560	7.0
P3	1.40	29657	102260	5.6
A0	1.46	488943	1537898	84.9
Total Area:		1811440		

Concentration:	%
A1c	7.0