

Patient Name	Mrs. SUSHILA	Client Name	Lifeaid Wellness Centre	Specimen Received	25/01/2020
Age/Sex	50YRS/F			Specimen Type	Tissue
Patient ID	012001250341			Collection Date	25/01/2020
Specimen ID	MOLQ/B-161-20			Report Date	29/01/2020

SURGICAL PATHOLOGY REPORT

Uterus with Cervix

DIAGNOSIS

LEIOMYOMA

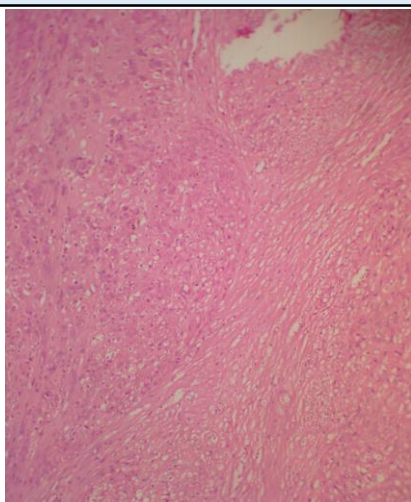

SPECIMEN

Uterus with Cervix

GROSS

Received 13x12 cm uterus with cervix (already cut open) with unilateral adnexa. Ovary size 3x3 cm. Presence of 11x8 cm and 9x6 cm obliterating the endometrial cavity.

Microscopy

Section examined shows

- 1) Cervix with mononuclear inflammatory cells
- 2) Fibroid with interlacing muscle bundles
- 3) Ovary and tube unremarkable

Note : All biopsy specimen will be stored for 15 (fifteen) days, block and slides for 5 (five) years only from the time of receipt at the laboratory. No request, for any of the above, will be entertained after the due date.

Reference

- i) Rosai and Ackerman's Surgical Pathology.
- ii) Modern Surgical Pathology.

Gulshan Yadav, MD
Consultant Pathologist