

<b>Patient Name</b>	Mrs. BHAGWANI	<b>Client Name</b>	Pushpanjali Hospital (Rewari)	<b>Specimen Received</b>	25/01/2020
<b>Age/Sex</b>	63YRS/F			<b>Specimen Type</b>	Tissue
<b>Patient ID</b>	012001250325			<b>Collection Date</b>	25/01/2020
<b>Specimen ID</b>	MOLQ/B-159-2020			<b>Report Date</b>	29/01/2020

## SURGICAL PATHOLOGY REPORT

### Uterus with Cervix

#### DIAGNOSIS

#### CHRONIC CERVICITIS

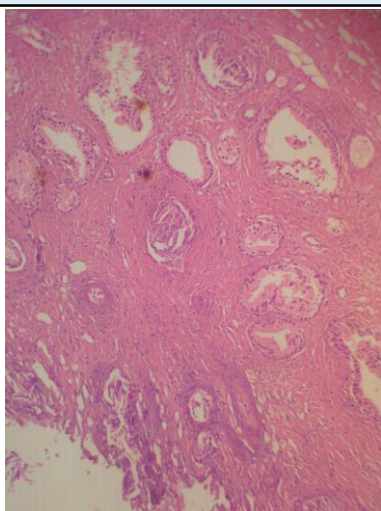

#### **SPECIMEN**

Uterus with Cervix

#### **GROSS**

Received 6.5x3 cm uterus with cervix.

#### **Microscopy**

Section examined shows

- 1) Endometrium with proliferative phase
- 2) Myometrium with muscle bundles
- 3) Cervix with mononuclear inflammatory cells

**Note :** All biopsy specimen will be stored for 15 (fifteen) days, block and slides for 5 (five) years only from the time of receipt at the laboratory. No request, for any of the above, will be entertained after the due date.

#### **Reference**

- i) Rosai and Ackerman's Surgical Pathology.
- ii) Modern Surgical Pathology.

A handwritten signature in black ink, appearing to read 'Gulshan', written over a light blue rectangular background.

**Gulshan Yadav, MD**  
Consultant Pathologist