

Patient Name	Mrs. RAM KALA	Client Name	Family Hospital and Surgical Centre	Specimen Received	25/01/2020
Age/Sex	55YRS/F			Specimen Type	Tissue
Patient ID	012001250252			Collection Date	25/01/2020
Specimen ID	MOLQ/B-153-20			Report Date	29/01/2020

SURGICAL PATHOLOGY REPORT

Gall Bladder

DIAGNOSIS

CHOLECYSTITIS AND CHOLELITHIASIS.

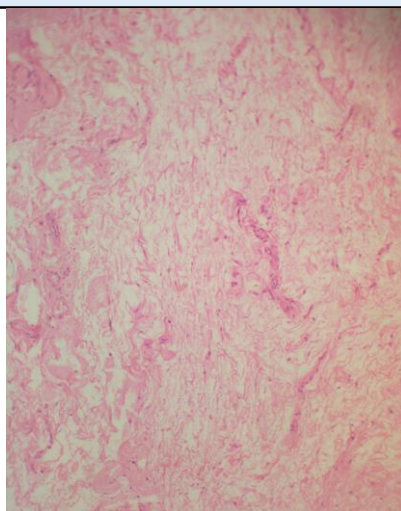

SPECIMEN

Gall Bladder

GROSS

Received 6.8X2.9 cm long gall bladder already cut open with stones. Wall Thickness 0.4 mm.

Microscopy

Section examined shows ulcerative mucosa and Rokitansky-Aschoff sinuses (irregularly shaped tubular structures lined by cuboidal lining epithelium with round to oval nucleus) with fibrocollagenous tissue and inflammatory cells (lymphocytes).

Note : All biopsy specimen will be stored for 15 (fifteen) days, block and slides for 5 (five) years only from the time of receipt at the laboratory. No request, for any of the above, will be entertained after the due date.

Reference

- i) Rosai and Ackerman's Surgical Pathology.
- ii) Modern Surgical Pathology.

A handwritten signature in black ink, appearing to read 'Gulshan', written over a light blue rectangular background.

Gulshan Yadav, MD
Consultant Pathologist