

Patient Name	Mrs. ANJU DEVI	Client Name	Civil Hospital Sec-10	Specimen Received	24/01/2020
Age/Sex	35YRS/F			Specimen Type	Tissue
Patient ID	012001240276			Collection Date	24/01/2020
Specimen ID	MOLQ/B-150/2020			Report Date	29/01/2020

SURGICAL PATHOLOGY REPORT

Gall Bladder

DIAGNOSIS

CHOLECYSTITIS .

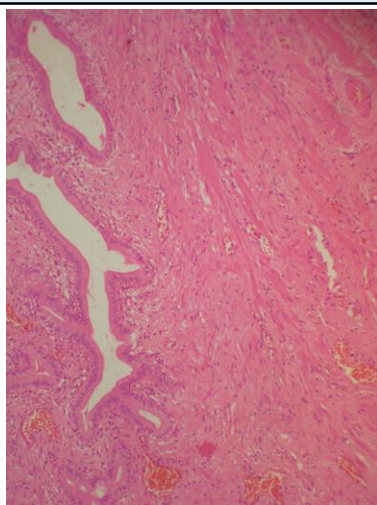

SPECIMEN

Gall Bladder

GROSS

Received 7x1.9cm long gall bladder. Cut section shows without stones.

Microscopy

Section examined shows ulcerative mucosa and Rokitansky-Aschoff sinuses (irregularly shaped tubular structures lined by cuboidal lining epithelium with round to oval nucleus) with fibrocollagenous tissue and inflammatory cells (lymphocytes).

Note : All biopsy specimen will be stored for 15 (fifteen) days, block and slides for 5 (five) years only from the time of receipt at the laboratory. No request, for any of the above, will be entertained after the due date.

Reference

- i) Rosai and Ackerman's Surgical Pathology.
- ii) Modern Surgical Pathology.

A handwritten signature in black ink, appearing to read 'Gulshan', written over a light blue rectangular background.

Gulshan Yadav, MD
Consultant Pathologist