

<b>Patient Name</b>	Mr. SAYAM SUNDER	<b>Client Name</b>	Pushpanjali Hospital (Rewari)	<b>Specimen Received</b>	24/01/2020
<b>Age/Sex</b>	77YRS/M			<b>Specimen Type</b>	Tissue
<b>Patient ID</b>	012001240240			<b>Collection Date</b>	24/01/2020
<b>Specimen ID</b>	MOLQ/B-148/2020			<b>Report Date</b>	29/01/2020

## SURGICAL PATHOLOGY REPORT

### Bilateral Testis

#### DIAGNOSIS

**ATROPHIC TESTIS.**

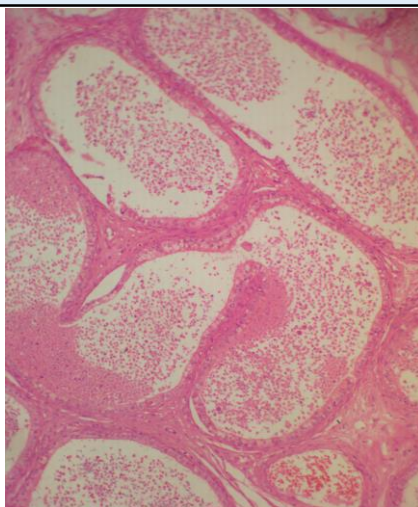

#### **SPECIMEN**

Bilateral Testis

#### **GROSS**

Received two tissue piece measuring 5x4cm, 5.1x4 cm testis with epididymis.

#### **Microscopy**

Section examined shows seminiferous tubule with immature cells with spermatogenic cells. No granuloma seen. No malignant cells seen.

**Note :** All biopsy specimen will be stored for 15 (fifteen) days, block and slides for 5 (five) years only from the time of receipt at the laboratory. No request, for any of the above, will be entertained after the due date.

#### **Reference**

- i) Rosai and Ackerman's Surgical Pathology.
- ii) Modern Surgical Pathology.

A handwritten signature in black ink, appearing to read 'Gulshan', written over a light blue rectangular background.

**Gulshan Yadav, MD**  
**Consultant Pathologist**