

<b>Patient Name</b>	Ms. SANTOSH	<b>Client Name</b>	Aggarwal Path Lab, NUH	<b>Specimen Received</b>	24/01/2020
<b>Age/Sex</b>	38YRS/F			<b>Specimen Type</b>	Tissue
<b>Patient ID</b>	012001240225			<b>Collection Date</b>	24/01/2020
<b>Specimen ID</b>	MOLQ/B-147/2020			<b>Report Date</b>	29/01/2020

## SURGICAL PATHOLOGY REPORT

### Uterus with Cervix

#### DIAGNOSIS

#### CHRONIC CERVICITIS

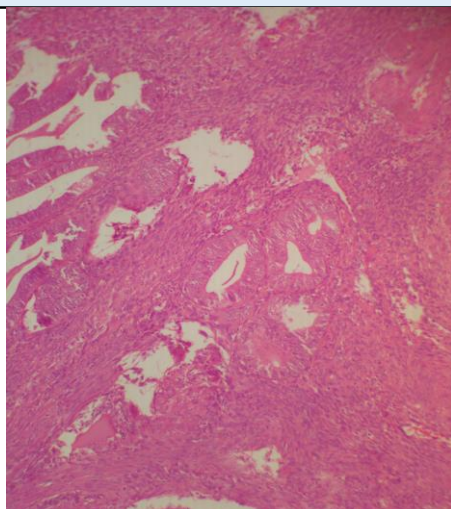

#### SPECIMEN

Uterus with Cervix

#### GROSS

Received 10x5 cm uterus with cervix with unilateral adnexa. Ovary size 6x6cm with 3x3cm tube and other tube measuring 4x1cm.

#### Microscopy

Section examined shows

- 1)Endometrium with proliferative phase
- 2)Myometrium with muscle bundles
- 3)Cervix with mononuclear inflammatory cells
- 4)Ovary with Hemorrhagic cyst with Paratubal cyst and tube unremarkable
- 5)Other Tube unremarkable

**Note :** All biopsy specimen will be stored for 15 (fifteen)days, block and slides for 5(five) years only from the time of receipt at the laboratory. No request ,for any of the above ,will be entertained after the due date

#### Reference

- i) Rosai and Ackerman's Surgical Pathology.
- ii) Modern Surgical Pathology.

**Gulshan Yadav, MD**  
Consultant Pathologist