

Patient report

Bio-Rad DATE: 01/28/2020
D-10 TIME: 06:36 PM
S/N: #DC2K755917 Software version: 4.30-2
Sample ID: 10526551
Injection date 01/28/2020 05:24 PM
Injection #: 21 Method: HbA1c
Rack #: --- Rack position: 4

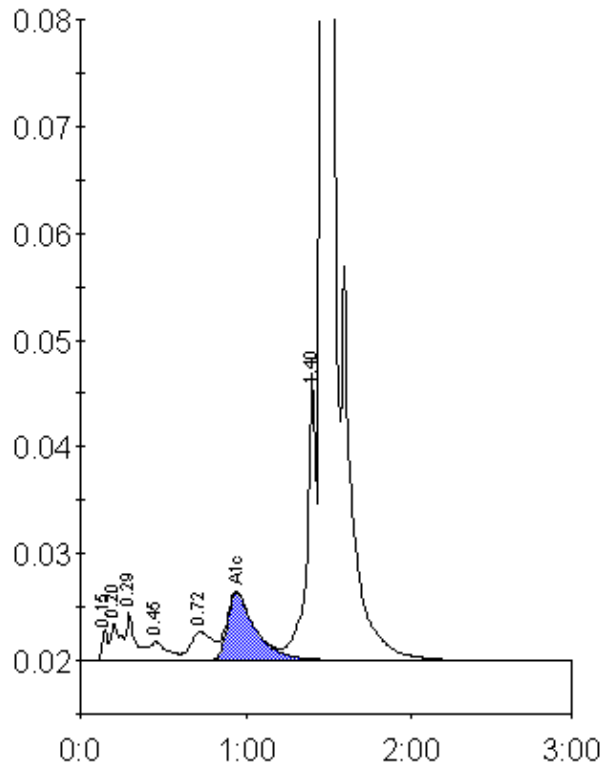

Peak table - ID: 10526551

Peak	R.time	Height	Area	Area %
Unknown	0.15	2817	7146	0.3
A1a	0.20	3420	13582	0.7
A1b	0.29	4529	17133	0.8
F	0.45	1719	13271	0.6
LA1c/CHb-1	0.72	2659	24953	1.2
A1c	0.94	6335	74773	5.1
P3	1.40	26899	102428	5.0
A0	1.46	550333	1810368	87.7
Total Area:	2063653			

Concentration:	%
A1c	5.1