

Patient report

Bio-Rad DATE: 01/28/2020
D-10 TIME: 06:44 PM
S/N: #DC2K755917 Software version: 4.30-2
Sample ID: 10526562
Injection date 01/28/2020 05:30 PM
Injection #: 23 Method: HbA1c
Rack #: --- Rack position: 6

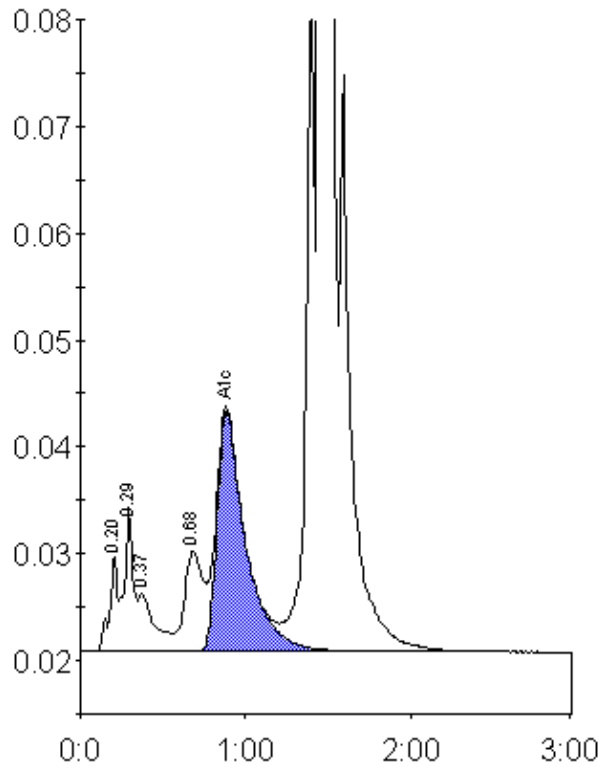

Peak table - ID: 10526562

Peak	R.time	Height	Area	Area %
A1a	0.20	8982	31628	0.9
A1b	0.29	13409	49310	1.4
Unknown	0.37	5520	39541	1.1
LA1c/CHb-1	0.68	9367	75504	2.2
A1c	0.88	22510	270500	9.9
P3	1.39	69484	226257	6.6
A0	1.45	786293	2753615	79.9
Total Area:		3446355		

Concentration:	%
A1c	9.9