

Patient report

Bio-Rad DATE: 01/28/2020
D-10 TIME: 12:46 PM
S/N: #DJ4I016123 Software version: 4.30-2
Sample ID: 10526583
Injection date 01/28/2020 11:44 AM
Injection #: 39 Method: HbA1c
Rack #: --- Rack position: 2

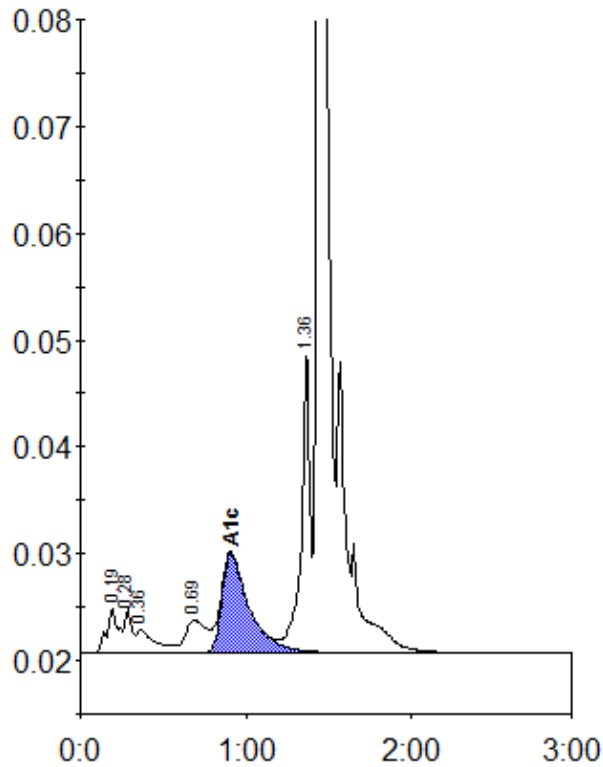

Peak table - ID: 10526583

| Peak | R.time | Height | Area | Area % |
|-------------|--------|---------|---------|--------|
| A1a | 0.19 | 4160 | 20682 | 1.4 |
| A1b | 0.28 | 4136 | 12398 | 0.8 |
| Unknown | 0.36 | 2141 | 16476 | 1.1 |
| LA1c/CHb-1 | 0.69 | 3085 | 27642 | 1.9 |
| A1c | 0.91 | 9359 | 107400 | 9.9 |
| P3 | 1.36 | 28716 | 101462 | 6.9 |
| A0 | 1.44 | 381282 | 1193436 | 80.7 |
| Total Area: | | 1479497 | | |

| Concentration: | % |
|----------------|-----|
| A1c | 9.9 |