

# Patient report

Bio-Rad                      DATE: 01/28/2020  
D-10                         TIME: 06:34 PM  
S/N: #DC2K755917        Software version: 4.30-2  
Sample ID:                   10492153  
Injection date              01/28/2020 05:21 PM  
Injection #: 20              Method: HbA1c  
Rack #: ---                 Rack position: 3

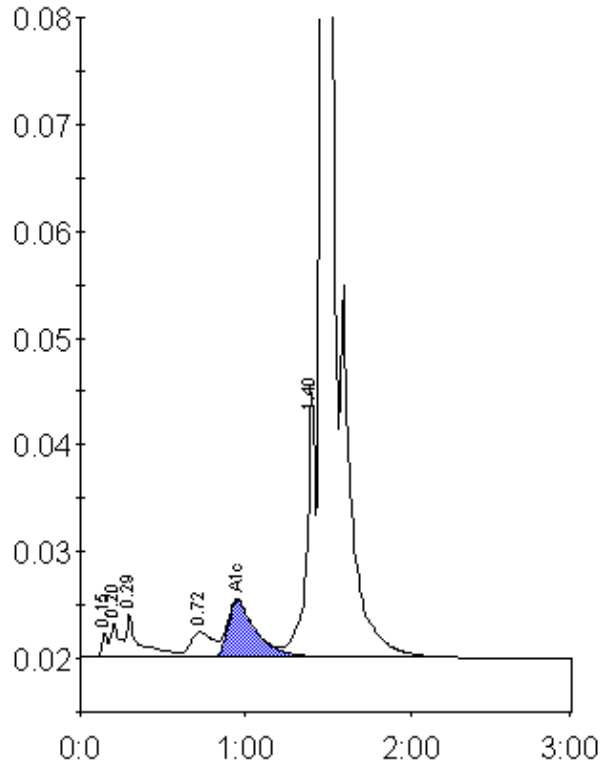

Peak table - ID: 10492153

Peak	R.time	Height	Area	Area %
Unknown	0.15	2324	5409	0.3
A1a	0.20	3212	12302	0.7
A1b	0.29	4101	22828	1.2
LA1c/CHb-1	0.72	2340	21988	1.2
A1c	0.95	5313	63013	4.8
P3	1.40	24734	90635	4.8
A0	1.47	512831	1671256	88.5
Total Area:		1887430		

Concentration:	%
A1c	4.8