

# Patient report

Bio-Rad                      DATE: 01/28/2020  
D-10                         TIME: 01:27 PM  
S/N: #DJ4I016123        Software version: 4.30-2  
Sample ID:                 10502370  
Injection date             01/28/2020 01:00 PM  
Injection #: 58             Method: HbA1c  
Rack #: ---                 Rack position: 3

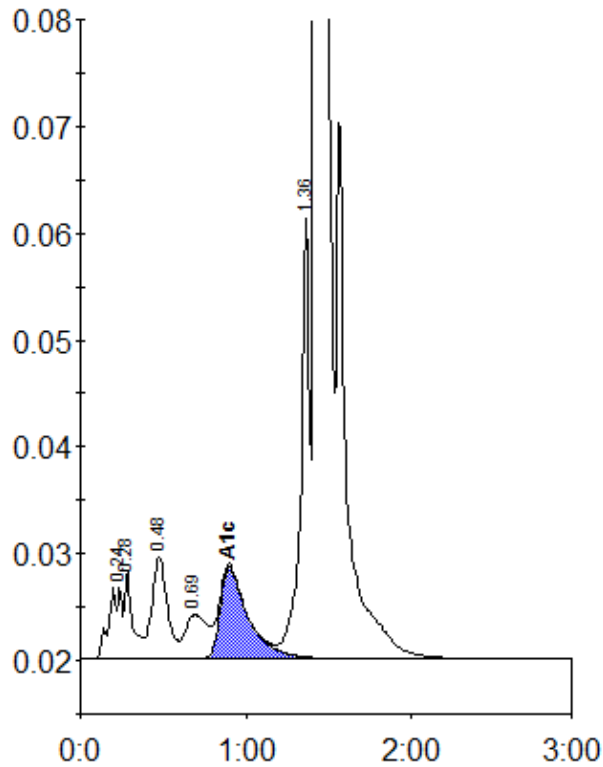

Peak table - ID: 10502370

| Peak        | R.time | Height  | Area    | Area % |
|-------------|--------|---------|---------|--------|
| A1a         | 0.24   | 6705    | 36164   | 1.3    |
| A1b         | 0.28   | 8371    | 28400   | 1.0    |
| F           | 0.48   | 9487    | 62850   | 2.2    |
| LA1c/CHb-1  | 0.69   | 4126    | 38341   | 1.4    |
| A1c         | 0.90   | 8617    | 101889  | 5.3    |
| P3          | 1.36   | 41215   | 150311  | 5.3    |
| A0          | 1.42   | 742504  | 2394954 | 85.1   |
| Total Area: |        | 2812909 |         |        |

|                |     |
|----------------|-----|
| Concentration: | %   |
| A1c            | 5.3 |