

Patient report

Bio-Rad DATE: 01/28/2020
D-10 TIME: 06:50 PM
S/N: #DC2K755917 Software version: 4.30-2
Sample ID: 10607151
Injection date 01/28/2020 05:36 PM
Injection #: 25 Method: HbA1c
Rack #: --- Rack position: 8

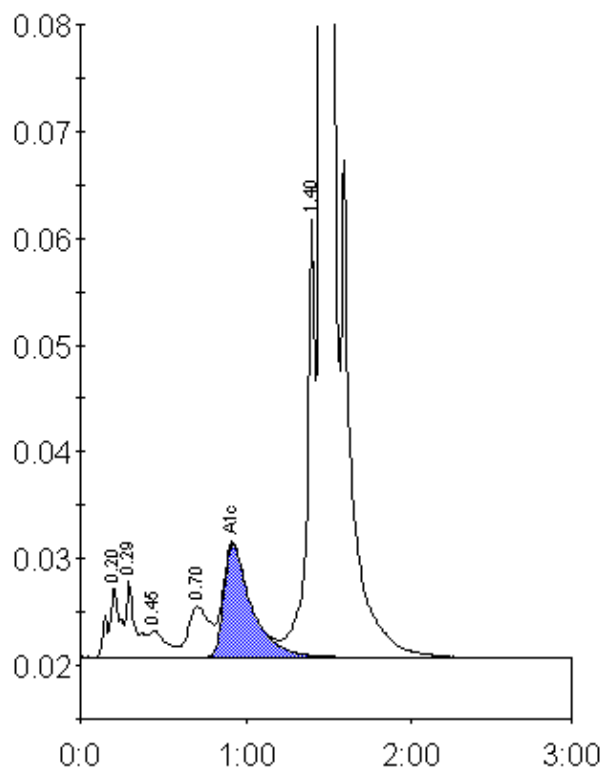

Peak table - ID: 10607151

Peak	R.time	Height	Area	Area %
A1a	0.20	6560	32832	1.2
A1b	0.29	7193	28880	1.0
F	0.45	2533	17404	0.6
LA1c/CHb-1	0.70	4779	43266	1.5
A1c	0.92	10564	122699	6.0
P3	1.40	41953	140226	5.0
A0	1.46	712645	2433514	86.3
Total Area:		2818820		

Concentration:	%
A1c	6.0