

Patient report

Bio-Rad DATE: 01/28/2020
D-10 TIME: 12:41 PM
S/N: #DJ4I016123 Software version: 4.30-2
Sample ID: 10514307
Injection date 01/28/2020 11:33 AM
Injection #: 37 Method: HbA1c
Rack #: --- Rack position: 10

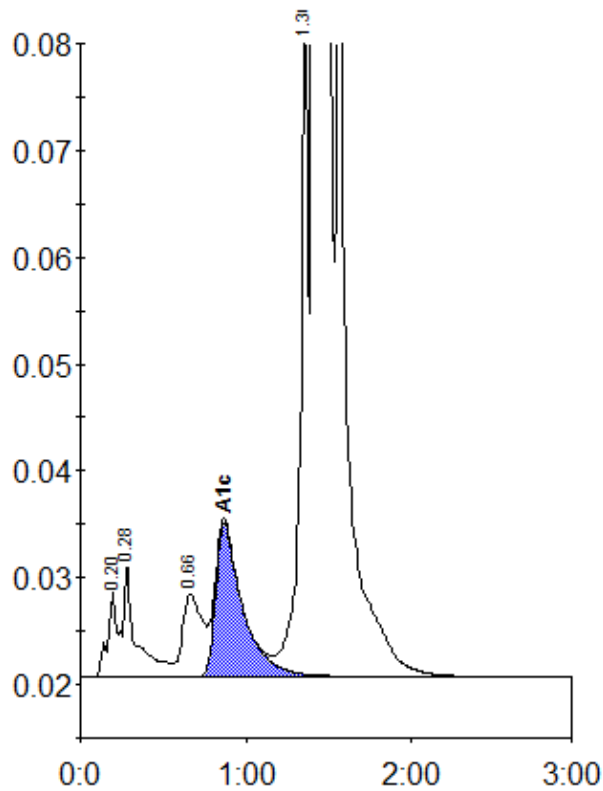

Peak table - ID: 10514307

| Peak | R.time | Height | Area | Area % |
|-------------|--------|---------|---------|--------|
| A1a | 0.20 | 8079 | 34288 | 0.8 |
| A1b | 0.28 | 10528 | 53782 | 1.2 |
| LA1c/CHb-1 | 0.66 | 7640 | 64650 | 1.5 |
| A1c | 0.87 | 14358 | 162199 | 5.2 |
| P3 | 1.36 | 59304 | 213883 | 4.9 |
| A0 | 1.41 | 1118590 | 3844796 | 87.9 |
| Total Area: | | | 4373597 | |

| | |
|----------------|-----|
| Concentration: | % |
| A1c | 5.2 |