

Patient report

Bio-Rad DATE: 01/28/2020
D-10 TIME: 12:11 PM
S/N: #DJ4I016123 Software version: 4.30-2
Sample ID: 10510013
Injection date 01/28/2020 10:32 AM
Injection #: 23 Method: HbA1c
Rack #: --- Rack position: 6

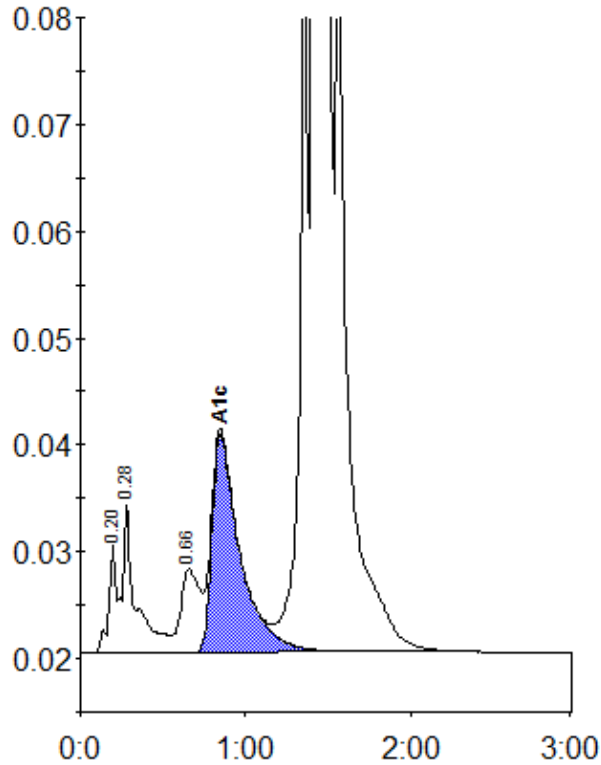

Peak table - ID: 10510013

Peak	R.time	Height	Area	Area %
A1a	0.20	10281	30776	0.7
A1b	0.28	13967	77420	1.7
LA1c/CHb-1	0.66	7787	62966	1.4
A1c	0.85	20516	241904	6.9
P3	1.36	68327	244934	5.3
A0	1.41	1132387	3996562	85.9
Total Area:		4654562		

Concentration:	%
A1c	6.9