

Patient Name Mr. AJAY
Age/Sex 62YRS/M
Patient ID 012001220127
Specimen ID MOLQ/B-133/2020

Client Name Aadhar Path Lab, Genesis
Hospital

Specimen Received 22/01/2020
Specimen Type Tissue
Collection Date 22/01/2020
Report Date 27/01/2020

SURGICAL PATHOLOGY REPORT

Left Testis

DIAGNOSIS

ATROPHIC TESTIS. (LEFT)

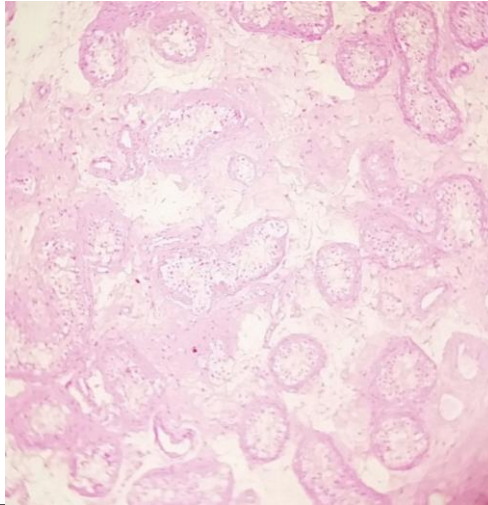

SPECIMEN

Left Testis

GROSS

Received 5x3cm greyish white tissue piece (testis).

Microscopy

Section examined shows seminiferous tubules with immature spermatogenic cells with mild atrophy. Section also shows supporting cells.
No granuloma seen. No malignant cells seen.

Note : All biopsy specimen will be stored for 15 (fifteen) days, block and slides for 5 (five) years only from the time of receipt at the laboratory. No request, for any of the above, will be entertained after the due date.

Reference

- i) Rosai and Ackerman's Surgical Pathology.
- ii) Modern Surgical Pathology.

A handwritten signature in black ink, appearing to read 'Gulshan', written over a light blue rectangular background.

Gulshan Yadav, MD
Consultant Pathologist