

Patient report

Bio-Rad DATE: 01/26/2020
D-10 TIME: 12:21 PM
S/N: #DC2K755917 Software version: 4.30-2
Sample ID: 10514320
Injection date 01/26/2020 12:20 PM
Injection #: 10 Method: HbA1c
Rack #: --- Rack position: 4

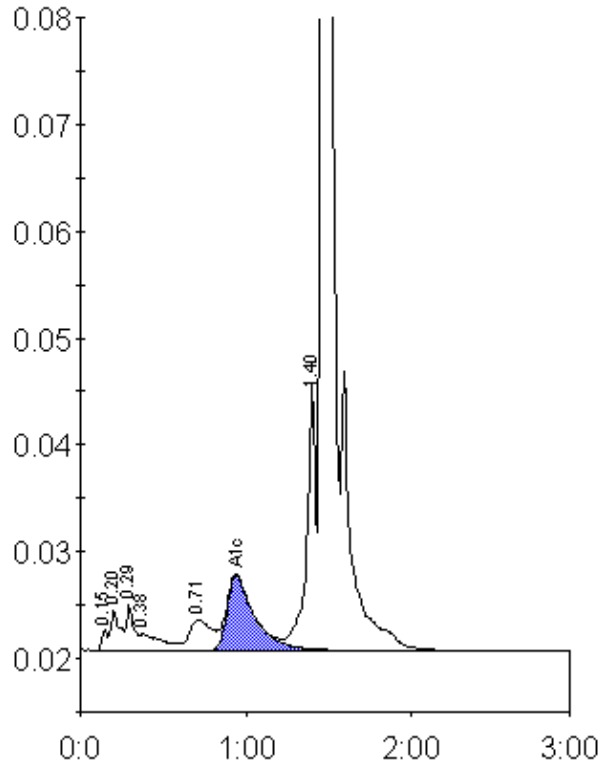

Peak table - ID: 10514320

Peak	R.time	Height	Area	Area %
Unknown	0.15	1876	4411	0.3
A1a	0.20	3652	14310	0.9
A1b	0.29	4229	13697	0.8
Unknown	0.38	1492	13570	0.8
LA1c/CHb-1	0.71	2884	27370	1.7
A1c	0.94	6997	80214	6.7
P3	1.40	25186	98460	6.0
A0	1.47	441817	1385459	84.6
Total Area:		1637492		

Concentration:	%
A1c	6.7