

Patient report

Bio-Rad DATE: 01/26/2020
D-10 TIME: 12:47 AM
S/N: #DC2K755917 Software version: 4.30-2
Sample ID: 10516453
Injection date 01/26/2020 12:35 AM
Injection #: 2 Method: HbA1c
Rack #: --- Rack position: 2

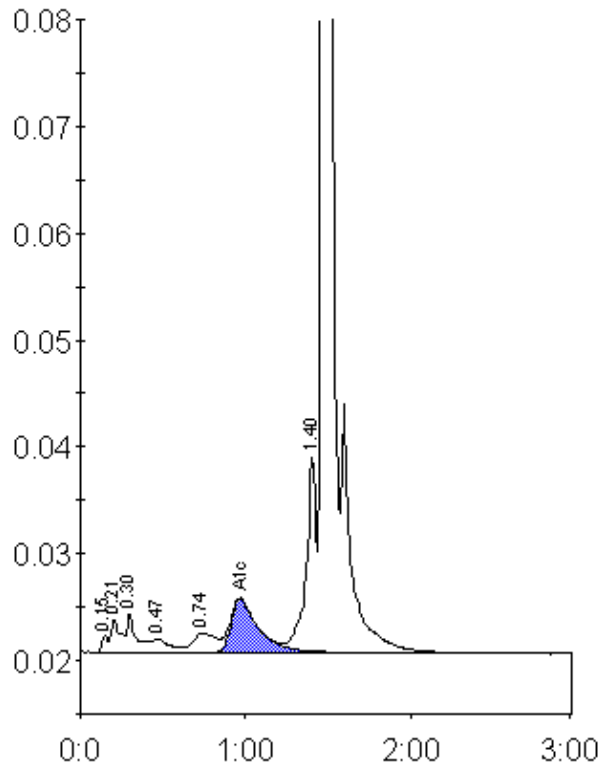

Peak table - ID: 10516453

Peak	R.time	Height	Area	Area %
Unknown	0.15	1558	3671	0.3
A1a	0.21	3088	11984	0.8
A1b	0.30	3744	14793	1.0
F	0.47	1268	9709	0.7
LA1c/CHb-1	0.74	1793	16818	1.2
A1c	0.97	4962	57413	5.7
P3	1.40	18252	76629	5.4
A0	1.47	403937	1233600	86.6
Total Area:		1424615		

Concentration:	%
A1c	5.7