

Patient Name Mrs. PINKI
Age/Sex 30YRS/F
Patient ID 012001220271
Specimen ID MOLQ/B-141-20

Client Name Civil Hospital Sec-10

Specimen Received 22/01/2020
Specimen Type Tissue
Collection Date 22/01/2020
Report Date 26/01/2020

SURGICAL PATHOLOGY REPORT

Breast Lump (Right)

DIAGNOSIS

FIBROADENOMA (BENIGN BREAST LESION)

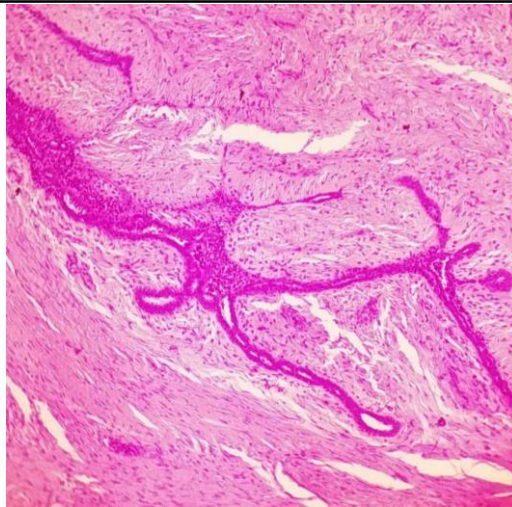

SPECIMEN

Breast Lump (Right)

GROSS

Received multiple greyish white tissue piece measuring 4.5x3.9 cm in aggregate.

Microscopy

Section examined shows ducts with cuboidal epithelium with small round nucleus surrounded by fibrocollagenous tissue.

No granuloma seen. No malignant cells seen.

Note : All biopsy specimen will be stored for 15 (fifteen) days, block and slides for 5 (five) years only from the time of receipt at the laboratory. No request, for any of the above, will be entertained after the due date.

Reference

- i) Rosai and Ackerman's Surgical Pathology.
- ii) Modern Surgical Pathology.



Gulshan Yadav, MD
Consultant Pathologist