

Patient Name Mr. DEEPAK
Age/Sex 24YRS/M
Patient ID 012001220061
Specimen ID MOLQ/B-132-20

Client Name Sona Devi Hospital

Specimen Received 22/01/2020
Specimen Type Tissue
Collection Date 22/01/2020
Report Date 26/01/2020

SURGICAL PATHOLOGY REPORT

Thyroglossal Duct Cyst

DIAGNOSIS

BENIGN CYSTIC LESION.

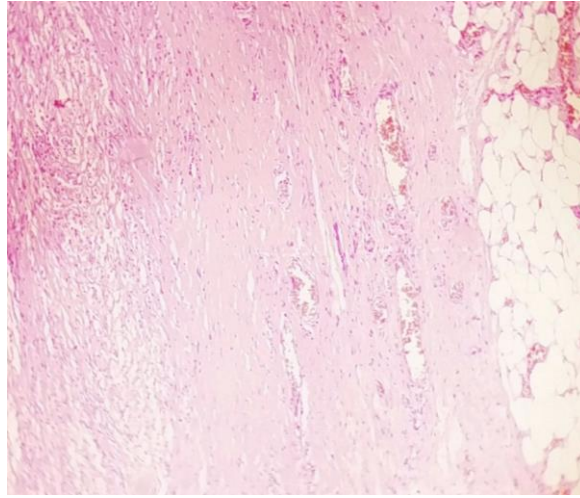

SPECIMEN

Thyroglossal Duct Cyst

GROSS

Received 3.5x2.1 cm cystic grayish white tissue piece.
Cut section shows cheesy material.

Microscopy

Section examined shows lining epithelium with small round nuclei with fibrocollagenous tissue, blood vessels and inflammatory cells with macrophages. Background shows proteinaceous material. No granuloma seen. No malignant cells seen.

Note : All biopsy specimen will be stored for 15 (fifteen) days, block and slides for 5 (five) years only from the time of receipt at the laboratory. No request, for any of the above, will be entertained after the due date.

Reference

- i) Rosai and Ackerman's Surgical Pathology.
- ii) Modern Surgical Pathology.



Gulshan Yadav, MD
Consultant Pathologist